

**FOR RUNNING CHANGED XL-6000  
AS FROM FOLLOWING SERIAL NO.S  
《SERIAL NO.S》**

**AA04101~AA04270 • AA10003~ (UL)  
AB00463~AB00467 • AB10001~ (CE)  
AC10001~ (AUSTRALIA)**

**SINGER®**

**AT HOME WORLDWIDE**

---

**Sewing Machine XL-6000 LIST OF PARTS**

---

**SINGER**<sup>®</sup>  
AT HOME WORLDWIDE

---

Copyright © 2006 SINGER  
ALL Right Reserved Throughout the World  
**SINGER**<sup>®</sup> is a registered trademark of SINGER Sewing Company Limited.

---

---

**List of parts**

---

---

**Sewing Machine**

---

---

**XL-6000**

---

## CONTENTS

1. COVER AND ACCESSORIES PARTS (1) COMPONENTS .....	1
2. HANDLE, BH AND REAR PANEL COMPONENTS .....	3
3. DELIVERY COMPONENTS .....	5
4. PRESSER AND DRIVE SHAFT FIXING PLATE COMPONENTS .....	7
5. MAIN SHAFT AND IDLER COMPONENTS .....	9
6. FRONT PANEL AND LCD COMPONENTS .....	11
7. NEEDLE BAR AND NEEDLE THREADER COMPONENTS .....	13
8. FACE PLATE COMPONENTS .....	15
9. NEEDLE PLATE AND LATERAL FEED COMPONENTS .....	17
10. GEAR COVER AND THREAD TRIMMER COMPONENTS .....	19
11. FEED AND HOOK DRIVING SHAFT COMPONENTS .....	21
12. HOOK AND BOBBIN THREAD SUPPLY COMPONENTS .....	23
13. NEEDLE THROWING, THREAD RELEASE AND BOBBIN WINDER COMPONENTS .....	25
14. KNEE LIFTER COMPONENTS .....	27
15. POWER SOURCE AND DRIVE MOTOR COMPONENTS .....	29
16. THREAD CHANGER (1) COMPONENTS .....	31
17. THREAD CHANGER (2) COMPONENTS .....	33
18. ACCESSORIES PARTS (2) AND OPTIONA PARTS COMPONENTS .....	35
19. PACKING MATERIAL COMPONENTS .....	37
20. TOP COVER AND BOTTOM COVER COMPONENTS .....	39
21. Y AXIS DRIVE AND FRAME HOLDER COMPONENTS .....	41
22. X AXIS DRIVE COMPONENTS .....	43
23. ACCESSORIES PARTS COMPONENTS .....	45

(Remarks)

1. The part which has an asterisk (\*) before its part number is not separately available as a spare part so that the accuracy in assembling and smoothness in component investigation are assured.

Consequently, please place your order using the part number of assembly containing the part.

2. Parts Nos. described in this parts list are those as of end of JUN, 2006

1. COVER AND ACCESSORIES PARTS (1) COMPONENTS

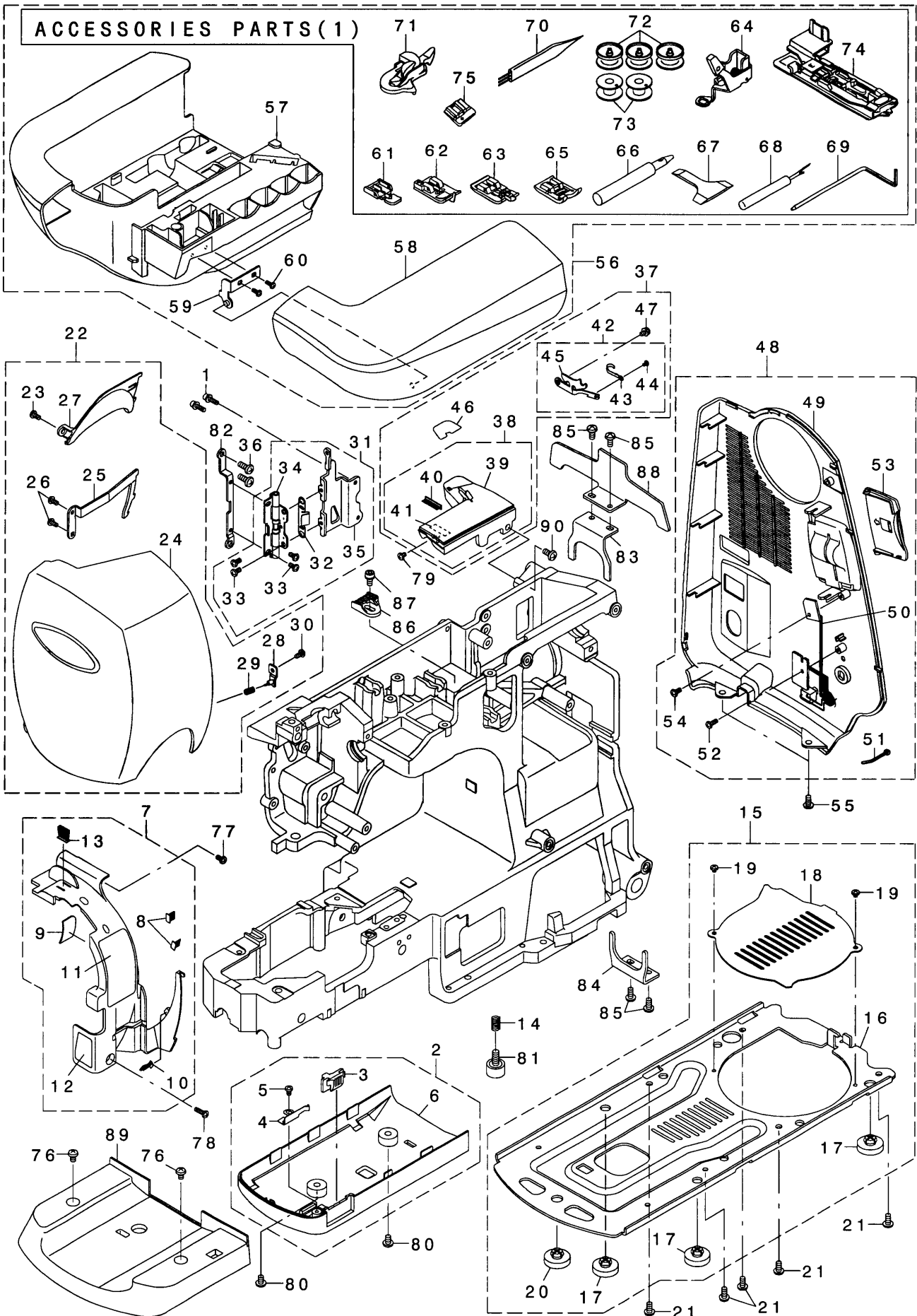

REF	NO.	NOTE	PART NO.	PART DESCRIPTION	Qty
	1		387393	SCREW	2
	2		388249	FREE ARM UNDER SIDE COVER (ASM.)	1
	3		388250	DF KNOB	(1)
	4		383881	DF KNOB SPRING	(1)
	5		387419	SCREW	(1)
	6		388116	FREE ARM UNDER SIDE COVER	(1)
	7		388141	FACE PLATE INSIDE COVER (ASM.)	1
	8		387772	FACE PLATE TENSION PILE	(2)
	9		387775	FACE PLATE INSIDE COVER GUARD	(1)
	10		387773	FACE PLATE INSIDE COVER PILE (RIGHT)	(1)
	11		387774	FACE PLATE INSIDE COVER CAUTION SEAL	(1)
	12		387843	LAMP CAUTION SEAL	(1)
	13		387771	FEED BAR PILE	(1)
	14		386080	HEIGHT ADJUSTING SPRING	1
	15		388251	UNDER SIDE COVER (ASM.)	1
	16		388252	UNDER SIDE COVER	(1)
	17		387440	RUBBER WASHER	(3)
	18		387446	UNDER SIDE COVER	(1)
	19		388378	SCREW	(2)
	20		388356	RUBBER WASHER	(1)
	21		283502	SCREW	5
	22		388253	FACE PLATE (ASM.)	1
	23		386528	SCREW	(1)
	24		387716	FACE PLATE	(1)
	25		387722	FACE PLATE COVER REINFORCING PLATE	(1)
	26		386528	SCREW	(2)
	27		387723	FACE PLATE COVER WINDOW	(1)
	28		387751	NEEDLE THREAD END HOLDING PLATE (ASM.)	(1)
	29		387752	NEEDLE THREAD END HOLDING SPRING	(1)
	30		386528	SCREW	(1)
	31		387721	HINGE FIXING PLATE (ASM.)	1
	32		387719	FACE PLATE COVER SPRING	(1)
	33		283491	SCREW	(4)
	34		388215	FACE PLATE HINGE (ASM.)	(1)
	35		387720	HINGE FIXING PLATE	(1)
	36		283524	SCREW	2
	37		388261	BASE TENSION COVER (TOTAL ASM.)	1
	38		388254	BASE TENSION COVER (ASM.)	(1)
	39		388255	BASE TENSION COVER	(1)
	40		387726	BASE TENSION COVER PILE	(1)
	41		388082	BASE TENSION COVER PILE 2	(1)
	42		387786	BOBBIN WINDER THREAD GUIDE (ASM.)	(1)
	43	*	387787	BOBBIN WINDER THREAD GUIDE SPRING	(1)
	44	*	385335	SCREW	(1)
	45	*	387785	BOBBIN WINDER THREAD GUIDE	(1)
	46		387735	BASE TENSION SEAL	(1)
	47		283470	SCREW	(1)
	48		388011	BELT COVER (ASM.)	1
	49		388010	BELT COVER	(1)
	50		387871	CONTROLLER RECEPTACLE (ASM.)	(1)
	51		283355	BAND	(1)
	52		386528	SCREW	(1)
	53		388014	CARD LID	(1)
	54		386528	SCREW	(1)
	55		283502	SCREW	2
	56		388353	AUXILIARY BED (ASM.)	1
	57		387441	AUXILIARY BED	(1)
	58		387443	AUXILIARY BED COVER	(1)
	59		386086	AUXILIARY BED SUPPORTING PLATE (ASM.)	(1)
	60		283522	SCREW	(2)
	61		388032	ZIPPER FOOT (ASM.)	(1)
	62		388257	BLINDSTITCH PRESSER FOOT (ASM.)	(1)
	63		388034	OVER CASTING FOOT (ASM.)	(1)
	64		387336	EMBROIDERY PRESSER FOOT (ASM.)	(1)
	65		388041	DECORATIVE STITCH FOOT (ASM.)	(1)
	66		283392	EYELET PUNCH	(1)
	67		283394	SCREWDRIVER	(1)
	68		385098	SEAM RIPPER	(1)
	69		283401	RULER	(1)
	70		283403	BRUSH	(1)
	71		388354	THREADING GUIDE (ASM.)	(1)
	72		388029	BOBBIN (ASM.)	(2)
	73		385096	BOBBIN	(2)
	74		388031	BUTTONHOLE FOOT (ASM.)	(1)
	75		386015	INVISIBLE ZIPPER FOOT (ASM.)	(1)
	76		386520	SCREW	2
	77		283471	SCREW	1
	78		386496	SCREW	1
	79		283488	SCREW	1
	80		386520	SCREW	2
	81		386087	HEIGHT ADJUSTING SCREW	1
	82		388183	FACE PLATE HINGE REINFORCING PLATE	1
	83		388117	BELT GUITTE (UPPER)	1
	84		388118	BELT GUITTE (LOWER)	1
	85		283502	SCREW	4
	86		388258	MAIN SHAFT SUPPORT	1
	87		388355	SCREW	1
	88		388260	FRONT PANEL HOLDER PLATE	1
	89		387439	UNDER SIDE COVER	1
	90		283502	SCREW	1

## 2. HANDLE, BH AND REAR PANEL COMPONENTS

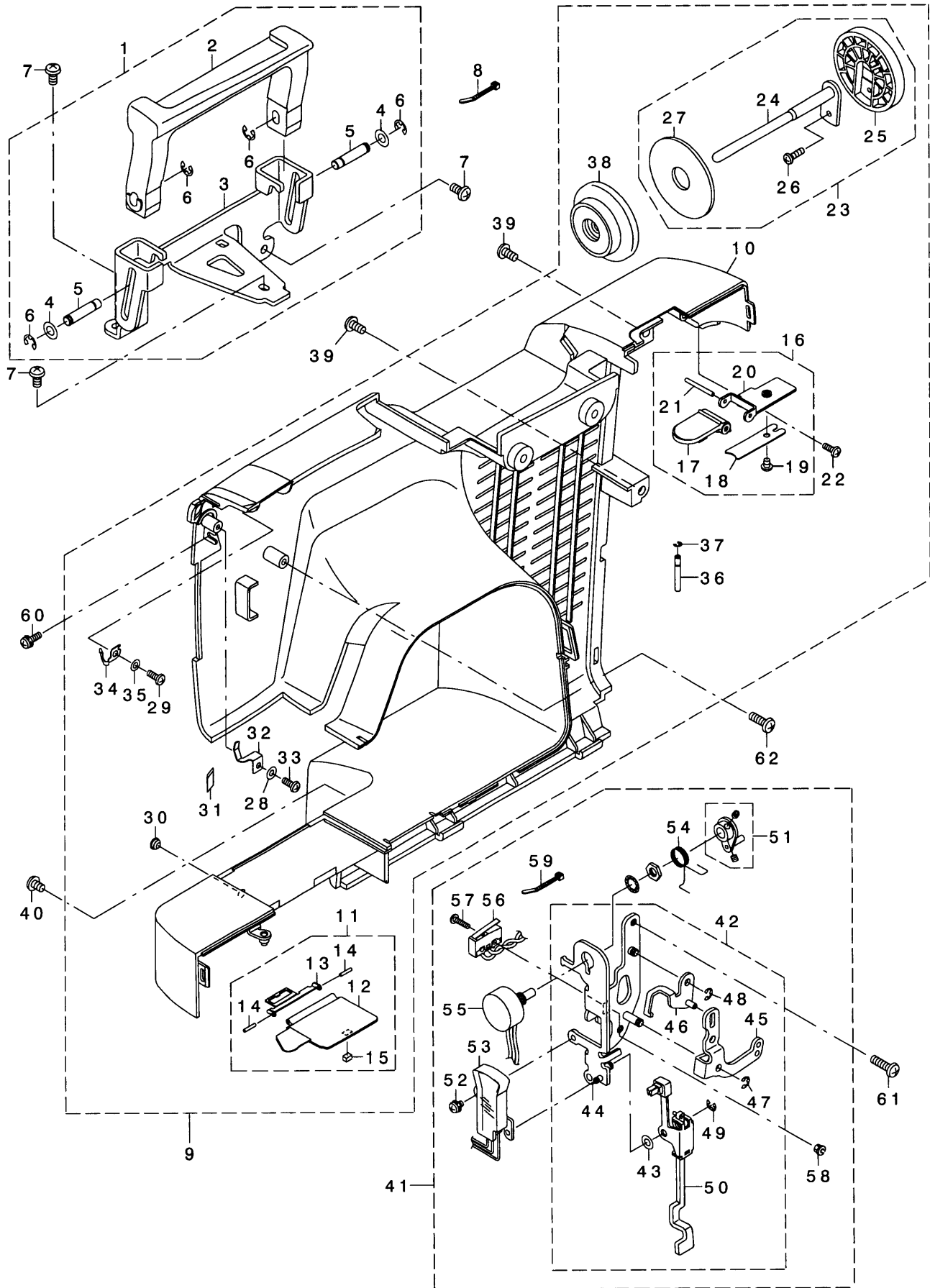

REF	NO.	NOTE	PART NO.	PART DESCRIPTION	Qty
	1		387433	HANDLE (ASM.)	1
	2		387432	HANDLE	(1)
	3		387434	HANDLE FIXING PLATE	(1)
	4		387419	WASHER	(2)
	5		387435	HNADLE SHAFT	(2)
	6		283460	E RING	(4)
	7		283502	SCREW	3
	8		387006	BAND	1
	9		387825	REAR PANEL (ASM.)	1
	10		387824	REAR PANEL	(1)
	11		388357	THREAD HOLDING PLATE (ASM.)	(1)
	12	*	388358	THREAD HOLDING PLATE COVER	(1)
	13	*	387827	THREAD HOLDING PLATE COVER FIXING PLATE	(1)
	14	*	387783	PIN	(2)
	15		387838	THREAD HOLDING PLATE COVER MAGNET	(1)
	16		387832	BOBBIN WINDER SHAFT COVER (ASM.)	(1)
	17		387831	BOBBIN WINDER SHAFT COVER	(1)
	18		387833	BOBBIN WINDER SHAFT COVER SPRING	(1)
	19		283487	SCREW	(1)
	20		387834	BOBBIN WINDER SHAFT COVER FIXING PLATE	(1)
	21		388359	BOBBIN WINDER SHAFT COVER PIN	(1)
	22		283522	SCREW	(1)
	23		388187	THREAD STAND POST (ASM.)	(1)
	24		388185	THREAD STAND POST	(1)
	25		388186	THREAD STAND SEAT	(1)
	26		388188	SCREW	(1)
	27		387830	FELT	(1)
	28		387150	WASHER	(1)
	29		283522	SCREW	(1)
	30		387839	PANEL CAP	(1)
	31		387338	TOP THREADING CUTTER	(1)
	32		387836	STOPPING PLATE	(1)
	33		283522	SCREW	(1)
	34		387837	THREADING THREAD GUIDE	(1)
	35		387150	WASHER	(1)
	36		387829	THREAD STAND POST SHAFT	(1)
	37		283458	E RING	(1)
	38		387437	BOBBIN WINDER SEAT (UPPER)(ASM.)	(1)
	39		283502	SCREW	2
	40		283500	SCREW	1
	41		387693	BH SWITCH FIXING PLATE (TOTAL ASM.)	1
	42		387692	BH SWITCH FIXING PLATE (PARTIAL ASM.)	(1)
	43		283459	E RING	(1)
	44		387691	BH SWITCH FIXING PLATE (ASM.)	(1)
	45		387694	AUXILIARY ROLLER FLOAT PLATE	(1)
	46		387696	PRESSER LIFT SWITCH WORKING PLATE (ASM.)	(1)
	47		283459	E RING	(1)
	48		283459	E RING	(1)
	49		283528	WASHER	(1)
	50		387700	BH CHANGE-OVER PLATE (ASM.)	(1)
	51		387702	POTENTIOMETER ARM SETSCREW	(1)
	52		283469	SCREW	(1)
	53		387701	BH SWITCH (ASM.)	(1)
	54		387703	POTENTIOMETER SPRING	(1)
	55		387704	POTENTIOMETER (ASM.)	(1)
	56		387744	PRESSER LIFT SWITCH (ASM.)	(1)
	57		283485	SCREW	(1)
	58		283217	LOCKNUT	(1)
	59		283355	BAND	(1)
	60		283472	SCREW	1
	61		387142	SCREW	1
	62		387154	SCREW	1

### 3. DELIVERY COMPONENTS

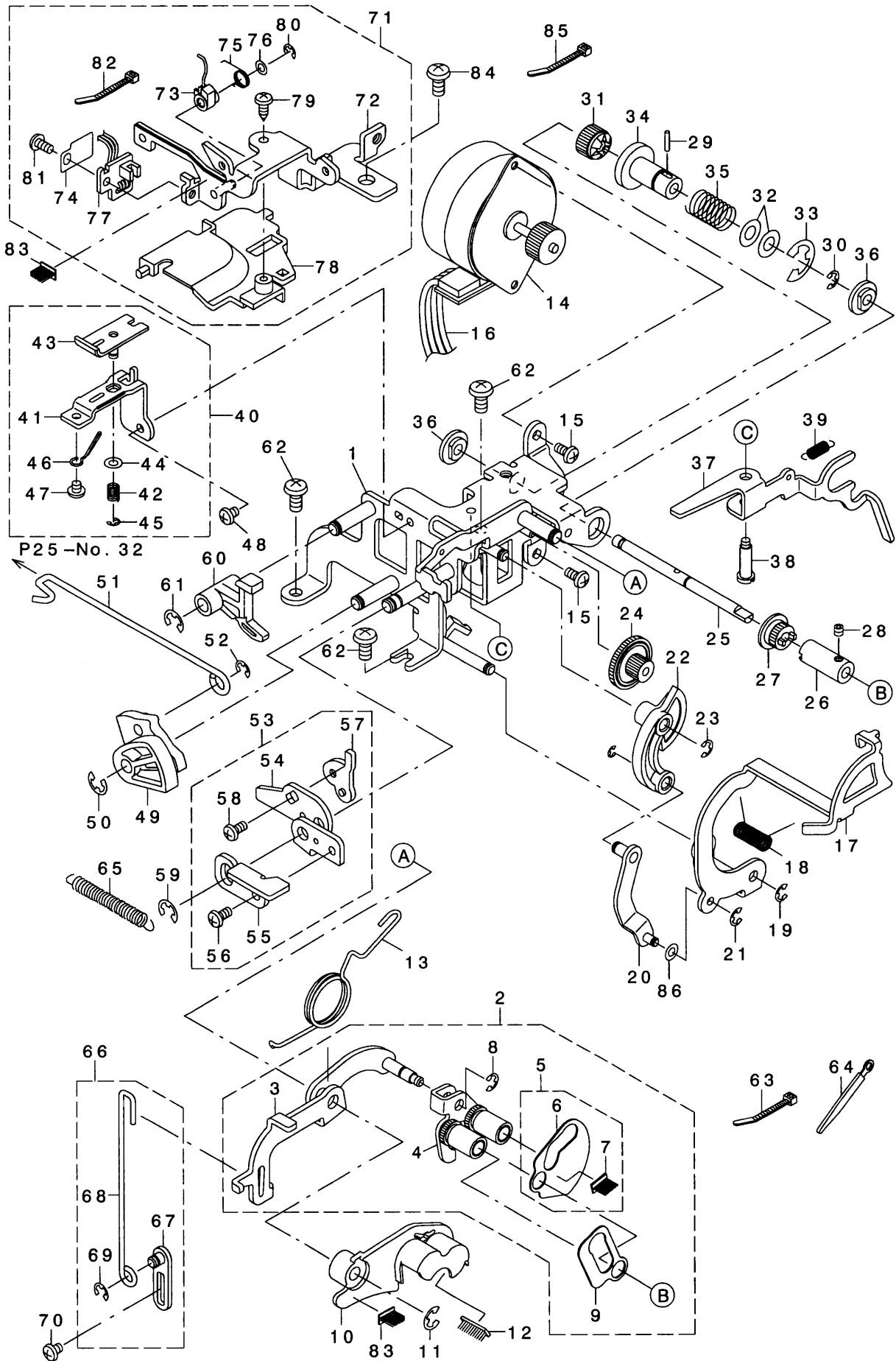



REF	NO.	NOTE	PART NO.	PART DESCRIPTION	Qty
	1		387663	DELIVERY STM FIXING PLATE (ASM.)	1
	2		387665	AUXILIARY ROLLER ARM (TOTAL ASM.)	1
	3		387664	AUXILIARY ROLLER ARM (ASM.)	(1)
	4		387666	AUXILIARY ROLLER FIXING PLATE (ASM.)	(1)
	5		388264	ROLLER GEAR GUIDE A (ASM.)	(1)
	6	*	387670	ROLLER GEAR GUIDE A	(1)
	7		388265	ROLLER GEAR GUIDE A PILE	(1)
	8		283459	E RING	(1)
	9		387672	ROLLER GEAR GUIDE B	(1)
	10		388266	DELIVERY ROLLER THREAD GUIDE	1
	11		283460	E RING	1
	12		387689	DELIVERY ROLLER THREAD GUIDE PILE	1
	13		388267	AUXILIARY ROLLER ARM SPRING	1
	14		387339	DELIVERY STM	1
	15		283491	SCREW	2
	16		387669	DELIVERY STM RELAY LEAD WIRE (ASM.)	1
	17		387392	THREADING BODY	1
	18		387675	THREADING BODY SPRING	1
	19		283459	E RING	1
	20		387676	THREADING BODY LINK (ASM.)	1
	21		283459	E RING	1
	22		387677	THREADING WORKING BODY	1
	23		283459	E RING	1
	24		387678	THREADING BODY INTERMEDIATE GEAR	1
	25		387679	DELIVERY ROLLER SHAFT	1
	26		387681	DELIVERY ROLLER	1
	27		387682	DELIVERY ROLLER GEAR	1
	28		283506	SCREW	1
	29		387783	PIN	1
	30		283459	E RING	1
	31		387683	THREADING BODY DRIVE GEAR	1
	32		387690	THREADING BODY DRIVE GEAR WASHER	2
	33		283463	E RING	1
	34		387684	DELIVERY DRIVE GEAR	1
	35		387685	DELIVERY DRIVE GEAR SPRING	1
	36		387680	DELIVERY ROLLER BEARING	2
	37		387686	DELIVERY STM CHANGE-OVER PLATE	1
	38		387687	HINGE SCREW	1
	39		387688	SPRING	1
	40		387728	BASE TENSION (ASM.)	1
	41	*	387727	BASE TENSION	(1)
	42	*	387730	BASE TENSION SPRING	(1)
	43	*	387729	BASE TENSION DISK (ASM.)	(1)
	44	*	387415	WASHER	(1)
	45	*	283458	E RING	(1)
	46	*	387731	BASE TENSION CLICK	(1)
	47	*	283486	SCREW	(1)
	48		283488	SCREW	1
	49		388190	THREAD RELEASE CAM (ASM.)	1
	50		283460	E RING	1
	51		387749	THREAD RELEASE LINK (UPPER)	1
	52		283459	E RING	1
	53		387739	THREAD RELEASE PLATE (ASM.)	1
	54	*	387738	THREAD RELEASE PLATE	(1)
	55	*	387740	THREAD RELEASE ADJUST PLATE	(1)
	56	*	385339	SCREW	(1)
	57	*	387741	THREAD RELEASE CHANGE-OVER ADJUST PLATE	(1)
	58	*	385339	SCREW	(1)
	59		283460	E RING	1
	60		387732	BASE TENSION FLOAT	1
	61		283460	E RING	1
	62		283502	SCREW	3
	63		387006	BAND	1
	64		283322	CORD HOLDER	1
	65		283073	THREAD RELEASE CAM SPRING	1
	66		387698	AUXILIARY ROLLER FLOAT LINK (ASM.)	1
	67	*	387695	AUXILIARY ROLLER FLOAT ADJUST PLATE (ASM.)	(1)
	68	*	387697	AUXILIARY ROLLER FLOAT LINK	(1)
	69	*	283459	E RING	(1)
	70		283488	SCREW	1
	71		388119	THREAD GUIDE NO.1. (TOTAL ASM)	1
	72		388120	THREAD GUIDE NO. 1 (ASM.)	(1)
	73		388121	NEEDLE THREAD DETECTION SHIELD PLATE	(1)
	74		388123	NEEDLE THREAD DETECT CIRCUIT BOARD INSULATED SHEET	(1)
	75		388001	SHILED PLATE SPRING	(1)
	76		387415	WASHER	(1)
	77		388122	NEEDLE THREAD DETECT CIRCUIT BOARD (ASM.)	(1)
	78		387743	THREAD GUIDE NO. 1 COVER	(1)
	79		283522	SCREW	(1)
	80		387388	E RING	(1)
	81		283491	SCREW	(1)
	82		387006	BAND	(1)
	83		388083	DELIVERY ROLLER THREAD GUIDE PILE A	2
	84		283502	SCREW	1
	85		283355	BAND	1
	86		387151	WASHER	1

#### 4. PRESSER AND DRIVE SHAFT FIXING PLATE COMPONENTS

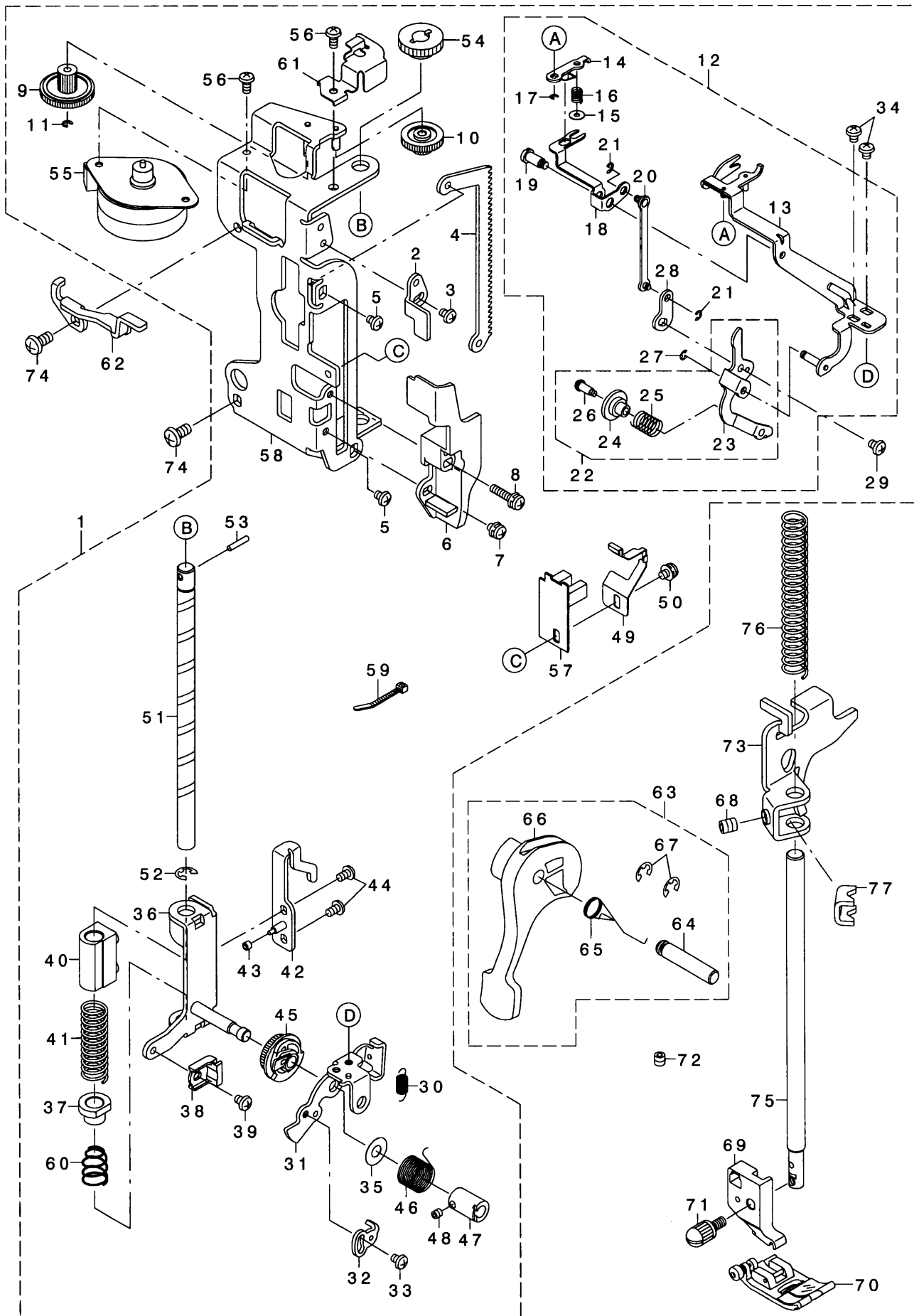

REF	NO.	NOTE	PART NO.	PART DESCRIPTION	Qty
	1		388268	DRIVE SHAFT FIXING PLATE (TOTAL ASM.)	1
	2		387614	HOLDING PRESSURE CHANGE-OVER CONTACT PLATE	(1)
	3		283489	SCREW	(1)
	4		387615	DRIVE RACK	(1)
	5		283489	SCREW	(2)
	6		387616	TOP THREAD TRANSFER BODY CONTROL CAM	(1)
	7		386495	SCREW	(1)
	8		387390	SCREW	(1)
	9		387617	TOP THREAD TRANSFER INTERMEDIATE GEAR A	(1)
	10		387618	TOP THREAD TRANSFER INTERMEDIATE GEAR B	(1)
	11		283458	E RING	(2)
	12		387341	TOP THREAD TRANSFER BODY (TOTAL ASM.)	(1)
	13	*	387619	TOP THREAD TRANSFER BODY (ASM.)	(1)
	14	*	387622	THREAD PRESSER (ASM.)	(1)
	15	*	387647	THREAD PRESSER WASHER	(1)
	16	*	387643	THREAD PRESSER SPRING	(1)
	17	*	387386	E RING	(1)
	18	*	387624	HOLDING PRESSURE CHANGE-OVER PLATE	(1)
	19	*	387623	HINGE SCREW	(1)
	20	*	387625	HOLDING PRESSURE CHANGE-OVER LINK (ASM.)	(1)
	21	*	283458	E RING	(2)
	22		388269	CHANGE-OVER WORKING PLATE (ASM.)	(1)
	23	*	388126	CHANGE-OVER WORKING PLATE	(1)
	24	*	388127	HOLDING PRESSURE CHANGE-OVER ROLLER	(1)
	25	*	387629	CHANGE-OVER ROLLER SPRING	(1)
	26	*	388128	HOLDING PRESSURE CHANGE-OVER ROLLER SHAFT	(1)
	27	*	283458	E RING	(1)
	28	*	387630	HOLDING PRESSURE CHANGE-OVER ADJUST PLATE	(1)
	29		283489	SCREW	(1)
	30		387631	CHANGE-OVER WORKING PLATE SPRING	(1)
	31		388270	TOP THREAD TRANSFER BODY FULCRUM BASE	(1)
	32		387621	TOP THREAD TRANSFER BODY STOPPER	(1)
	33		283486	SCREW	(1)
	34		283489	SCREW	(2)
	35		387649	WASHER	(1)
	36		387632	EXTERNAL WORKING BODY (ASM.)	(1)
	37		388129	EXTERNAL WORKING BODY BEARING	(1)
	38		387633	EXTERNAL WORKING BODY GUIDE	(1)
	39		387650	SCREW	(1)
	40		388130	INTERNAL WORKING BODY	(1)
	41		387635	WORKING BODY SPRING	(1)
	42		388134	THREADING WORKING PLATE (ASM.)	(1)
	43		387637	WORKING BODY ROLLER	(1)
	44		387411	SCREW	(2)
	45		387638	TOP THREAD TRANSFER BODY CAM	(1)
	46		387639	TOP THREAD TRANSFER BODY SPRING	(1)
	47		387640	TOP THREAD TRANSFER COLLAR	(1)
	48		283506	SCREW	(1)
	49		387644	THREAD TRANSFER BODY DETECT BOARD GUIDE	(1)
	50		386495	SCREW	(1)
	51		387641	THREAD TRANSFER BODY DRIVE SHAFT	(1)
	52		283460	E RING	(1)
	53		387382	THREAD TRANSFER BODY DRIVE SHAFT PIN	(1)
	54		387642	THREAD TRANSFER BODY DRIVE SHAFT GEAR	(1)
	55		387645	THREADING STM	(1)
	56		283491	SCREW	(2)
	57		387646	THREAD TRANSFER BODY DETECT CIRCUIT BOARD (ASM.)	(1)
	58		387613	DRIVE SHAFT FIXING PLATE (ASM.)	(1)
	59		387006	BAND	(1)
	60		388131	WORKING BODY SPRING (LOWER)	(1)
	61		388192	DRIVE GEAR COVER	(1)
	62		388191	FACE SUPPORT PLATE	1
	63		387502	LIFTING LEVER (ASM.)	1
	64		388136	LIFTING LEVER SHAFT	(1)
	65		383883	LIFTING LEVER SPRING	(1)
	66		388135	LIFTING LEVER	(1)
	67		283460	E RING	(2)
	68		283515	SCREW	1
	69		387505	PRESSER HOLDER (ASM.)	1
	70		387506	STANDARD PRESSER FOOT	1
	71		386143	SCREW	1
	72		283511	SCREW	1
	73		387503	PRESSER BAR GUIDE	1
	74		283502	SCREW	2
	75		387499	PRESSER BAR	1
	76		387500	PRESSER SPRING	1
	77		283097	POSITION BRACKET SETSCREW HOLDER	1

# 5. MAIN SHAFT AND IDLER COMPONENTS

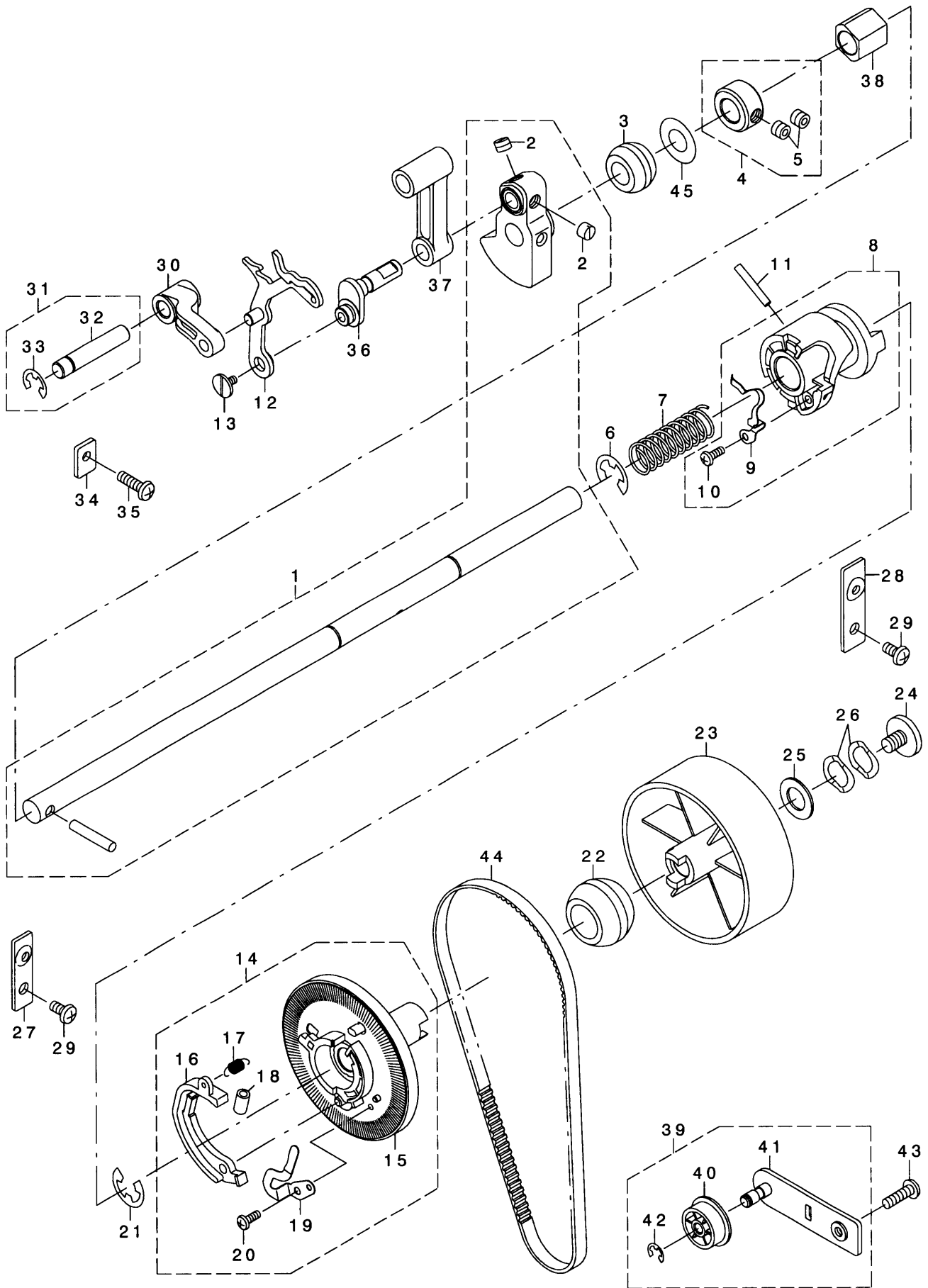

REF				
NO.	NOTE	PART NO.	PART DESCRIPTION	Qty
1		388271	MAIN SHAFT (ASM.)	1
2		387409	SCREW	(2)
3		283045	MAIN SHAFT BUSHING	1
4		386095	MAIN SHAFT THRUST COLLAR (ASM.)	1
5		386523	SCREW	(2)
6		283464	E RING	1
7		387450	DISENGAGING CAM SPRING	1
8		387452	MAIN SHAFT DISENGAGING CAM (ASM.)	1
9		387453	MAIN SHAFT DISENGAGING STOPPER SPRING	(1)
10		283522	SCREW	(1)
11		387454	MAIN SHAFT DISENGAGING CAM PIN	1
12		387608	THREAD TAKE-UP BODY (ASM.)	1
13		283051	ENDSCREW (LEFT)	1
14	*	387457	MAIN SHAFT PULLEY (ASM.)	1
15	*	387456	MAIN SHAFT PULLEY	(1)
16	*	387459	MAIN SHAFT DISENGAGING BUFFER LINK	(1)
17	*	387460	MAIN SHAFT DISENGAGING BUFFER SPRING	(1)
18	*	387464	BUFFER MATERIAL	(1)
19	*	387461	MAIN SHAFT DISENGAGING CAM LATCH SPRING	(1)
20	*	283522	SCREW	(1)
21		283464	E RING	1
22		387451	MAIN SHAFT BUSHING (REAR)	1
23		387458	HAND WHEEL	1
24		283054	SCREW	1
25		387462	WASHER	1
26		387715	SPRING WASHER	2
27		283046	MAIN SHAFT BUSHING RETAINING PLATE	1
28		387463	MAIN SHAFT BUSHING RETAINING PLATE (REAR)	1
29		283502	SCREW	2
30		387611	THREAD TAKE-UP SUPPORT	1
31		387610	TAKE-UP SUPPORTING SHAFT (ASM.)	1
32		387609	THREAD TAKE-UP LEVER SUPPORTING SHAFT	(1)
33		283462	E RING	(1)
34		387612	TAKE-UP SUPPORTING SHAFT RETAINING PLATE	1
35		283503	SCREW	1
36		388193	NEEDLE BAR CRANK	1
37		387468	NEEDLE BAR CRANK ROD	1
38		388272	MAIN SHAFT SUPPORTING BEARING	1
39		388024	IDLER (ASM.)	1
40	*	388023	IDLER	(1)
41	*	388025	IDLER FIXING PLATE (ASM.)	(1)
42	*	283460	E RING	(1)
43		387404	SCREW	1
44		388017	TIMING BELT (LARGE)	1
45		387455	MAIN SHAFT THRUST SPRING WASHER	1

# 6. FRONT PANEL AND LCD COMPONENTS

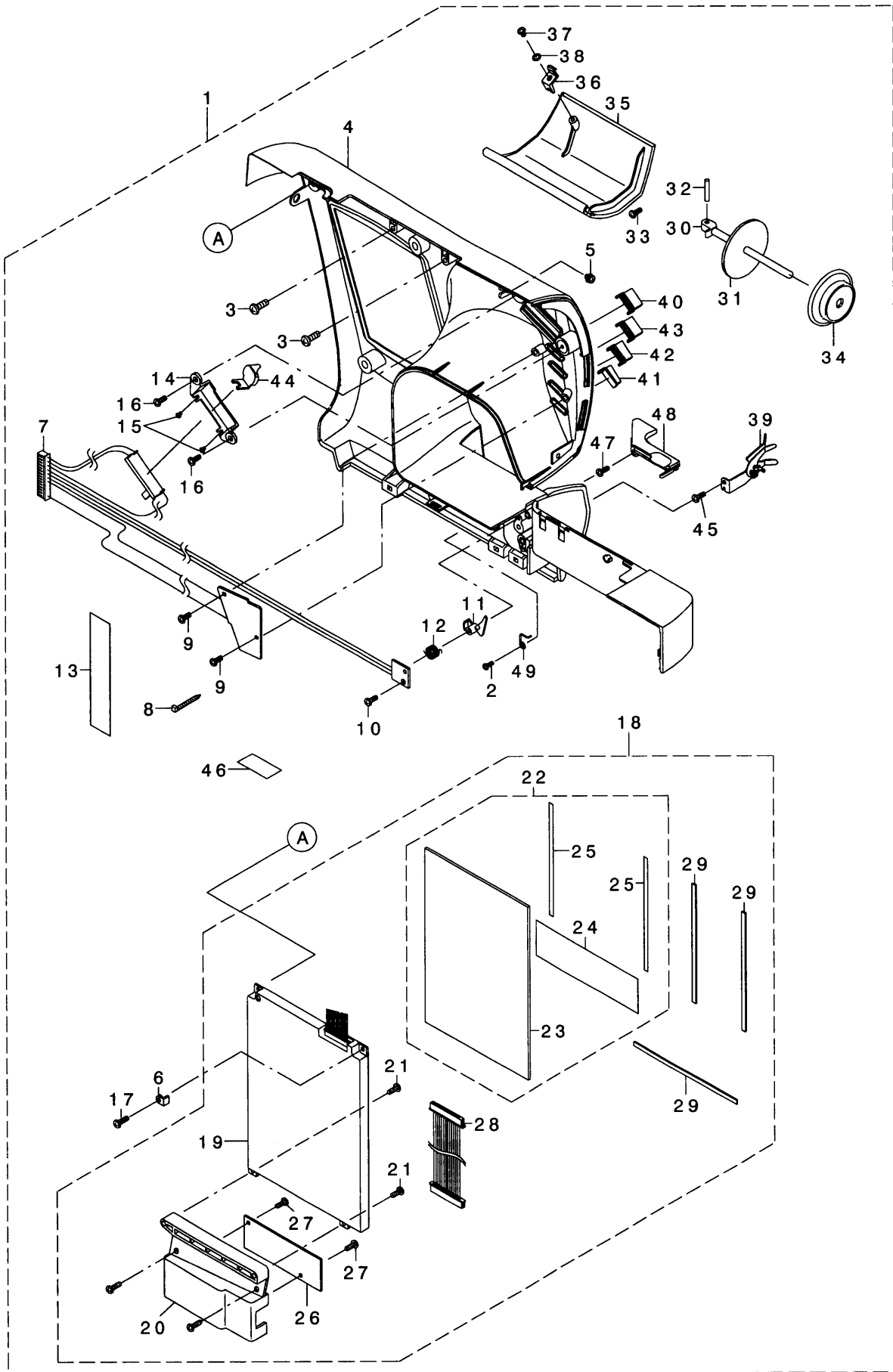

REF	NO.	NOTE	PART NO.	PART DESCRIPTION	Qty
	1		388273	FRONT PANEL (ASM.) "QUANTUM"	1
	2		387411	SCREW	(1)
	3		387154	SCREW	(2)
	4		388274	FRONT PANEL "QUANTUM"	(1)
	5		283469	SCREW	(1)
	6		387847	LCD FIXING COLLAR	(2)
	7		387342	SWITCH/SLIDE VOLUME BOARD (ASM.)	(1)
	8		283355	BAND	(1)
	9		283522	SCREW	(2)
	10		283522	SCREW	(1)
	11		387863	WITH/WITHOUT BOBBIN THREAD SENSOR SHIELD PLATE	(1)
	12		387864	SPRING	(1)
	13		283335	START SWITCH LEAD TAPE	(3)
	14		387889	BLIND PLATE	(1)
	15		283478	SCREW	(2)
	16		283522	SCREW	(2)
	17		283523	SCREW	(4)
	18		387343	LCD MODULE (TOTAL ASM.)	(1)
	19		387866	LCD MODULE (ASM.)	(1)
	20		387846	LCD FIXING PLATE	(1)
	21		283522	SCREW	(2)
	22		387849	TRANSPARENT TOUCH PANEL (ASM.)	(1)
	23		387848	TRANSPARENT TOUCH PANEL	(1)
	24		387850	SWITCH SHEET	(1)
	25		387851	DOUBLE SIDE ADHESIVE TAPE	(2)
	26		387872	INVERTER CIRCUIT BOARD (ASM.)	(1)
	27		283522	SCREW	(2)
	28		387882	DISPLAY CIRCUIT BOARD RELAY LEAD WIRE	(1)
	29		387852	TTP BUFFER MATERIAL (VERTICAL)	(3)
	30		387854	BOBBIN THRESD THREAD STAND ROD	(1)
	31		387860	FELT	(1)
	32		387383	PIN	(1)
	33		283522	SCREW	(1)
	34		386078	THREAD SPOOL CAP	(1)
	35		387853	BOBBIN THREAD SPOOL COVER	(1)
	36		387855	SPOOL COVER HOOK	(1)
	37		283522	SCREW	(1)
	38		387423	WASHER	(1)
	39		387857	THREAD GUIDE OF BOBBIN THREAD (TOTAL ASM.)	(1)
	40		387869	THREAD TRIMMING BUTTON	(1)
	41		387867	S/S BUTTON	(1)
	42		387868	REVERSE BUTTON	(1)
	43		387870	HALF-STITCH BUTTON	(1)
	44		387888	SLIDE VR KNOB	(1)
	45		283522	SCREW	(1)
	46		387865	EMBROIDERY BOBBIN WINDER SEAL	(1)
	47		283522	SCREW	(1)
	48		387861	THREAD GUIDE COVER	(1)
	49		387862	THREAD GUIDE ROD	(1)

# 7. NEEDLE BAR AND NEEDLE THREADER COMPONENTS

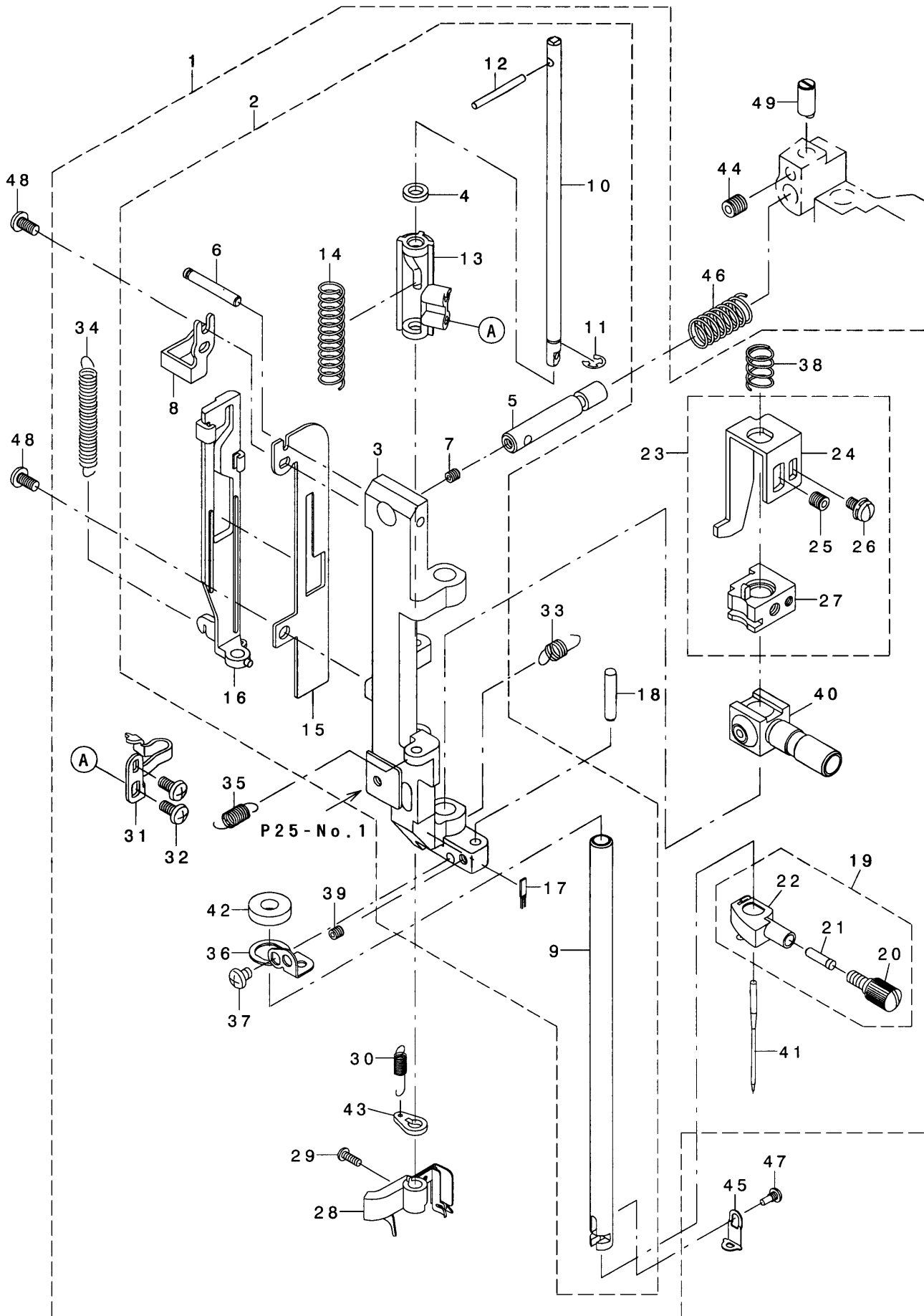



REF	NO.	NOTE	PART NO.	PART DESCRIPTION	Qty
	1		388275	NEEDLE BAR FRAME (COMPL.)	1
	2		387474	NEEDLE BAR FRAME (PARTIAL ASM.)	(1)
	3	*	387473	NEEDLE BAR FRAME	(1)
	4	*	387489	THREADING SHAFT DUMPER RING	(1)
	5	*	387477	NEEDLE BAR ROCKER BASE SHAFT	(1)
	6	*	387479	ROCKER BASE FULCRUM SHAFT	(1)
	7		283506	SCREW	(1)
	8	*	387491	THREADER WORKING BODY SPRING HOOK	(1)
	9		387465	NEEDLE BAR (ASM.)	(1)
	10	*	387484	THREADER SHAFT	(1)
	11		283459	E RING	(1)
	12	*	387485	PIN	(1)
	13	*	388198	NEEDLE STOPPER THREADING BODY	(1)
	14	*	387488	NEEDLE STOPPER THREADING BODY SPRING	(1)
	15	*	387476	THREADER SHAFT GUIDE	(1)
	16	*	388133	THREADER WORKING BODY	(1)
	17		388199	NEEDLE BAR FRAME BRUSH	(1)
	18	*	386134	CONNECTING PLATE SHAFT	(1)
	19		388362	NEEDLE CLAMP (SPARE PARTS ASM.)	(1)
	20		388363	NEEDLE CLAMP SCREW	(1)
	21		388364	NEEDLE CLAMP PIN	(1)
	22		388365	NEEDLE CLAMP (ASM.)	(1)
	23		387471	THREADER NEEDLE BAR GUIDE (ASM.)	(1)
	24	*	387472	TRANSFER BODY POSITIONING PLATE	(1)
	25	*	386927	SCREW	(1)
	26	*	283470	SCREW	(1)
	27	*	387470	THREADER NEEDLE BAR GUIDE	(1)
	# 28		388360	NEEDLE THREADER HOOK HOLDER (ASM.)	(1)
	# 29		388361	SCREW	(1)
	30		387486	NEEDLE THREADER SHAFT SPRING	(1)
	31		388197	NEEDLE STOPPER THREADING ARM	(1)
	32		386528	SCREW	(2)
	33		387483	ROCKING BASE SPRING (LOWER)	(1)
	34		283073	THREAD RELEASE CAM SPRING	(1)
	35		387482	SPRING	(1)
	36		387493	FELT HOLDER	(1)
	37		385337	SCREW	(1)
	38		388137	NEEDLE BAR REGULATION SPRING	(1)
	39	*	283506	SCREW	(1)
	40		387469	NEEDLE BAR CONNECTION (ASM.)	(1)
	41		387379	NEEDLE #15	(1)
	42		387492	FELT	(1)
	# 43		388366	NEEDLE THREADER SHAFT SPRING HOOK	(1)
	44		386927	SCREW	1
	45		387466	NEEDLE MIS-INSERT PREVENTING PLATE	1
	46		388227	ROCKING BASE SHAFT SPRING	1
	47		387494	SCREW	1
	48		283491	SCREW	2
	49		387480	ROCKING BASE ADJUST SHAFT	1

When using "~#" marked part for model XL-5000 and or model XL-6000 (machine serial nos below AA04101,AB00463 and AC10001). please change all 3parts (No.28, No.29, No.43 ) together.

# 8. FACE PLATE COMPONENTS

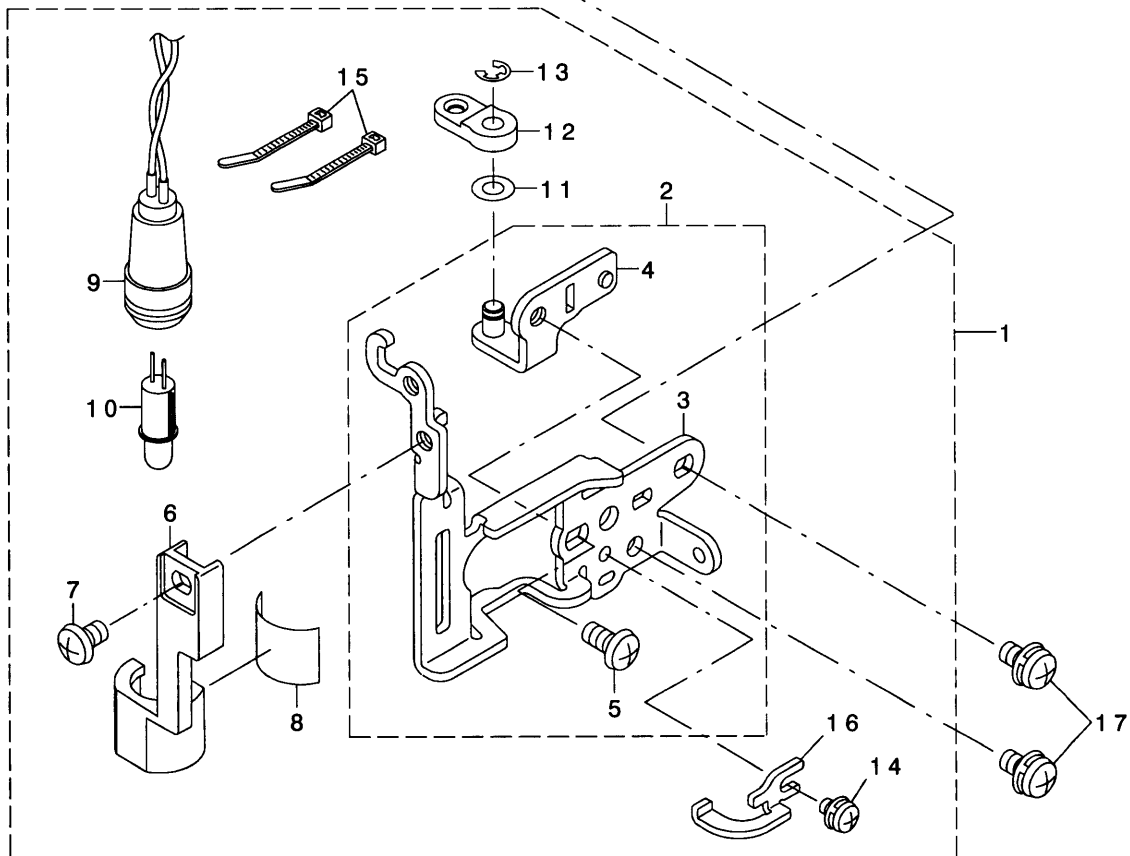
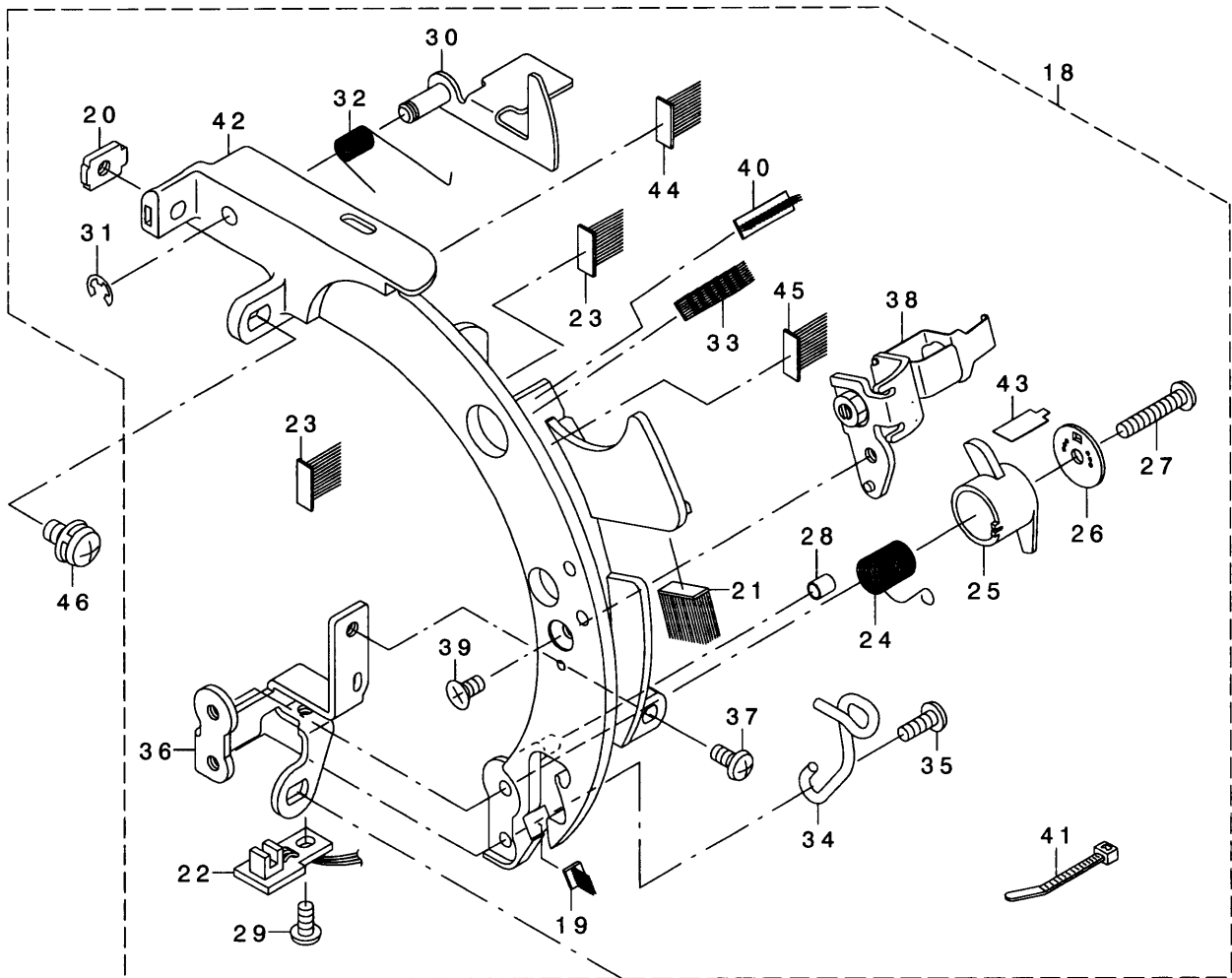

REF	NO.	NOTE	PART NO.	PART DESCRIPTION	Qty
	1		388276	FACE PLATE FIXING PLATE (TOTAL ASM.)	1
	2		388277	FACE PLATE FIXING PLATE (ASM.)	(1)
	3	*	388142	FACE PLATE FIXING PLATE	(1)
	4	*	388278	NEEDLE BAR LATERAL ADJUST PLATE (SASM.)	(1)
	5	*	283502	SCREW	(1)
	6		387841	LAMP FIXING BODY	(1)
	7		386520	SCREW	(1)
	8		387842	LAMP SEAL	(1)
	9		387840	LAMP (ASM.)	(1)
	10		387346	BULB	(1)
	11		283527	WASHER	(1)
	12		387498	ROCKING BASE CONTROL ARM	(1)
	13		283459	E RING	(1)
	14		283469	SCREW	(1)
	15		387006	BAND (SMALL)	(2)
	16		387651	CONTROL PLATE	(1)
	17		387392	SCREW	2
	18		388157	FACE PLATE (ASM.)	1
	19		387757	FACE PLATE PILE	(1)
	20		387766	FACE PLATE INSIDE COVER FIXING PLATE	(1)
	21		387772	FACE PLATE TENSION PILE	(1)
	22		387724	NEEDLE THREAD BREAKAGE DETECTING BOARD (ASM.)	(1)
	23		387771	FEED BAR PILE	(1)
	24		387725	THREAD TAKE-UP SPRING	(1)
	25		387737	NEEDLE THREAD BREAKAGE DETECT SHIELD PLATE	(1)
	26		387758	THREAD TAKE-UP SPRING FIXING PLATE	(1)
	27		283495	SCREW	(1)
	28		387767	THREAD TAKE-UP SPRING CUSHION	(1)
	29		283491	SCREW	(1)
	30		387759	MIS-THREADING PREVENTING PLATE (ASM.)	(1)
	31		283459	E RING	(1)
	32		387760	SPRING	(1)
	33		387753	DELIVERY ROLLER PILE	(1)
	34		388195	THREAD TAKE-UP GUIDE	(1)
	35		385340	SCREW	(1)
	36		388143	FACE PLATE REINFORCING PLATE	(1)
	37		283491	SCREW	(1)
	38		387768	FACE PLATE TENSION BASE (ASM.)	(1)
	39		386502	SCREW	(1)
	40		388124	DELIVERY ROLLER PILE	(1)
	41		387006	BAND (SMALL)	(1)
	42		388158	FACE PLATE	(1)
	43		388201	THREAD BREAKAGE DETECT SHIELD PLATE SPACER	(1)
	44		388200	DELIVERY ROLLER PILE (SIDE)	(1)
	45		388279	DELIVERY ROLLER PILE (SIDE)(B)	(1)
	46		387392	SCREW	1

9. NEEDLE PLATE AND LATERAL FEED COMPONENTS

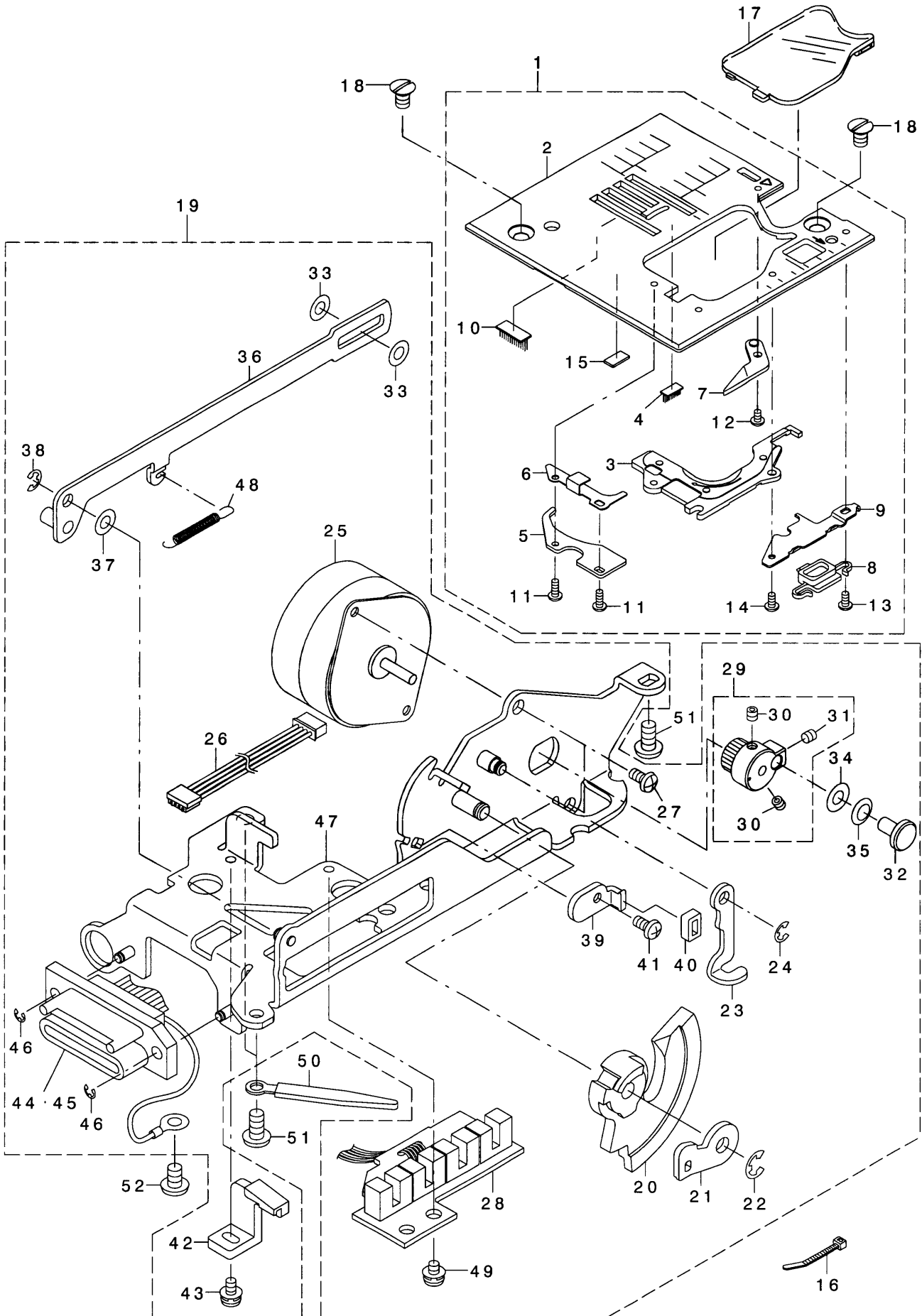

REF	NO.	NOTE	PART NO.	PART DESCRIPTION	Qty
	1		384347	NEEDLE PLATE (ASM.)	1
	2		387426	NEEDLE PLATE	(1)
	3		387430	BOBBIN CASE COVER	(1)
	4		386230	NEEDLE PLATE PILE B	(1)
	5		386059	STOPPING PLATE (LEFT)	(1)
	6		386057	HOOK COVER SPRING	(1)
	7		387428	HOOK COVER SUPPORT PLATE	(1)
	8		387429	HOOK COVER OPEN/CLOSE BUTTON	(1)
	9		387431	HOOK COVER BUTTON SUPPORT	(1)
	10		386062	NEEDLE PLATE PILE A	(1)
	11		386505	SCREW	(2)
	12		283478	SCREW	(1)
	13		386505	SCREW	(1)
	14		385336	SCREW	(1)
	15		386229	NEEDLE PLATE RUBBER	(1)
	16		283355	BAND	2
	17		387427	HOOK COVER (ASM.)	1
	18		387545	SCREW	2
	19		388229	LATERAL FEED STM FIXING PLATE (TOTAL ASM.)	1
	20	*	387553	THREAD TRIMMING GEAR	(1)
	21		387556	THREAD RELEASE ARM	(1)
	22		283460	E RING	(1)
	23		387555	KNIFE DISENGAGING CONTACT	(1)
	24		283459	E RING	(1)
	25	*	387348	LATERAL FEED STM	(1)
	26		387561	RELAY LEAD WIRE (ASM.)	(1)
	27		283491	SCREW	(2)
	28		387874	MAIN SHAFT DETECTING BOARD (ASM.)	(1)
	29	*	387549	LATERAL FEED STM GEAR (ASM.)	(1)
	30	*	283506	SCREW	(2)
	31	*	283506	SCREW	(1)
	32		387558	GEAR PIN	(1)
	33		385349	WASHER A	(2)
	34		386762	WASHER B	(1)
	35		387560	SPRING WASHER	(1)
	36		387550	LATERAL FEEDLINK (ASM.)	(1)
	37		385349	WASHER A	(1)
	38		283459	E RING	(1)
	39		387557	THREAD TRIMMING GEAR STOPPER	(1)
	40		387532	ORIGIN DETECTING RUBBER	(1)
	41		283491	SCREW	(1)
	42		387559	HOOK DRIVING SHAFT SUPPORT	(1)
	43		283470	SCREW	(1)
	44		387349	DRIVER CABLE (TOTAL ASM.)(120V)	(1)
	45		388099	DRIVER CABLE (TOTAL ASM.)(230V)	(1)
	46		283458	E RING	(2)
	47	*	387554	LATERAL FEED STM FIXING PLATE (ASM.)	(1)
	48		387551	LATERAL FEED LINK SPRING	(1)
	49		386493	SCREW	(1)
	50		283322	CORD HOLDER	1
	51		283502	SCREW	3
	52		386520	SCREW	1

# 10. GEAR COVER AND THREAD TRIMMER COMPONENTS

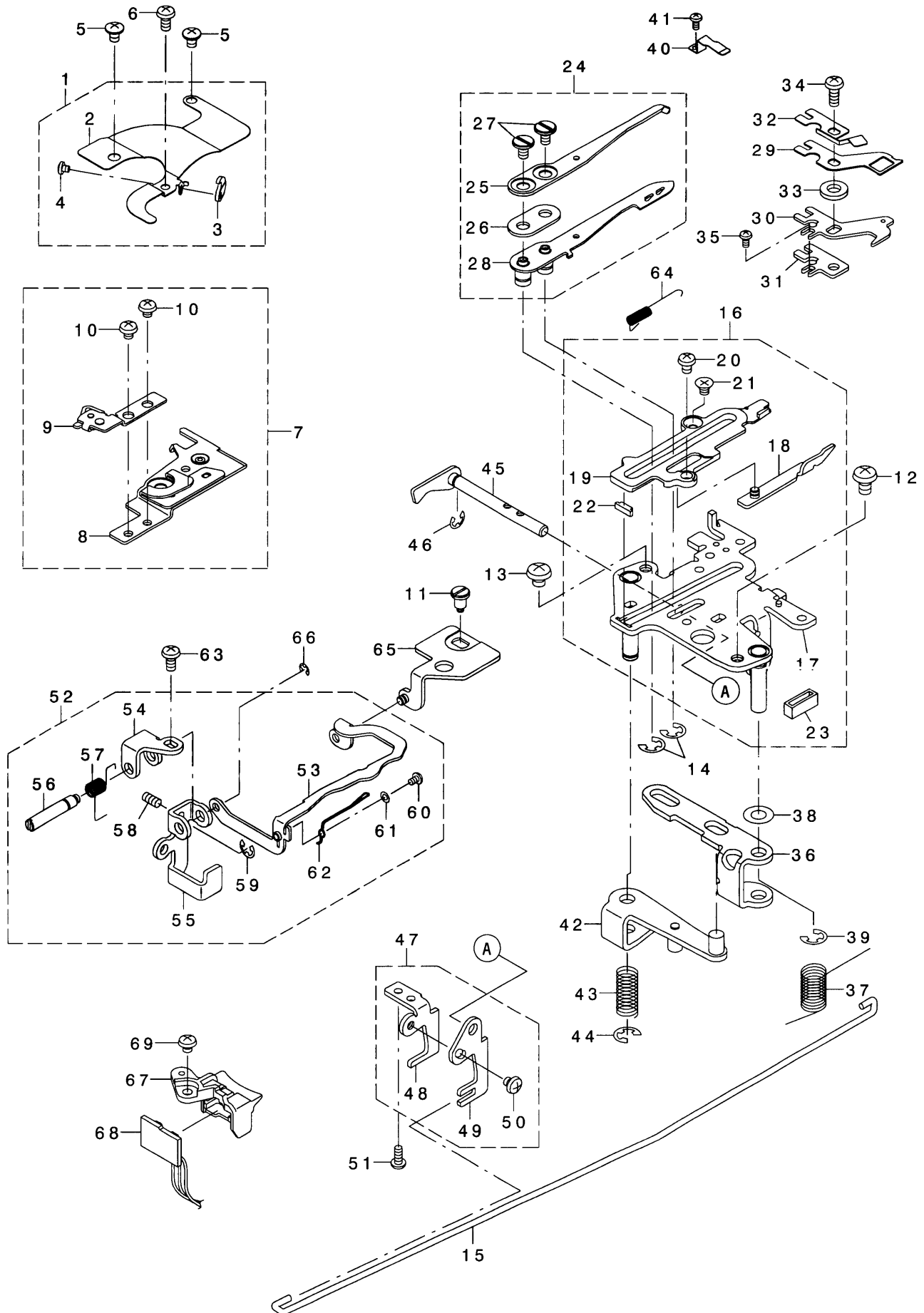

REF	NO.	NOTE	PART NO.	PART DESCRIPTION	Qty
	1		387601	GEAR COVER (ASM.)	1
	2	*	387600	GEAR COVER	(1)
	3	*	387571	WINDING-ROUND PREVENTING KNIFE	(1)
	4	*	385335	SCREW	(1)
	5		283491	SCREW	1
	6		387394	SCREW (RIGHT)	1
	7		388367	BOBBIN CASE STOPER PLATE (TOTAL ASM.)	1
	8		388368	BOBBIN CASE STOPER PLATE RIGHT (SPARE PARTS ASM.)	(1)
	9		388369	BOBBIN CASE STOPER PLATE LIFE (SPARE PARTS ASM.)	(1)
	10		283486	SCREW	(2)
	11		387436	SCREW	1
	12		386520	SCREW	1
	13		283497	SCREW	1
	14		283460	E RING	2
	15		387713	KNIFE DISENGAGING LINK	1
	16		387590	THREAD TRIMMING MECHANISM BASE (ASM. B)	1
	17		388202	THREAD TRIMMING MECHANISM BASE (ASM. A)	(1)
	18		388204	LOOPER WORKING PLATE (ASM.)	(1)
	19		388208	MOVING KNIFE BASE GUIDE	(1)
	20		283488	SCREW	(1)
	21		386502	SCREW	(1)
	22		387599	MOVING KNIFE STOPPER	(1)
	23		388209	MOVING KNIFE STOPPER	(1)
	24		387586	MOVING KNIFE BASE (TOTAL ASM.)	1
	25	*	387351	MOVING KNIFE	(1)
	26	*	387588	SPACER	(1)
	27	*	387596	SCREW	(2)
	28	*	388207	MOVING KNIFE BASE (ASM.)	(1)
	29		387591	MOVING KNIFE GUIDE PLATE (UPPER)	1
	30		387592	MOVING KNIFE GUIDE PLATE (LOWER)	1
	31		387593	SPACER	1
	32		387597	MOVING KNIFE SUPPORT	1
	33		386240	GUIDE PLATE COLLAR	1
	34		385340	SCREW	1
	35		387401	SCREW	1
	36		388205	MOVING KNIFE LINK	1
	37		388206	SPRING	1
	38		283528	WASHER	1
	39		283460	E RING	1
	40		387598	MOVING KNIFE SUPPORT (LEFT)	1
	41		386505	SCREW	1
	42		387708	KNIFE DRIVE LINK (ASM.)	1
	43		387707	SPRING	1
	44		283460	E RING	2
	45		387709	KNIFE DISENGAGING PLATE (ASM.)	1
	46		283459	E RING	1
	47		387711	KNIFE DISENGAGING ADJUST PLATE (ASM.)	1
	48		387710	KNIFE DISENGAGING ADJUST PLATE	(1)
	49		387712	KNIFE DISENGAGING ADJUST PLATE (FRONT)	(1)
	50		283486	SCREW	(1)
	51		387140	SCREW	2
	52		387541	LOOPER (ASM.)	1
	53	*	387540	LOOPER	(1)
	54	*	387544	LOOPER ATTACHING PLATE (LEFT)	(1)
	55	*	387542	LOOPER ADJUSTING PLATE	(1)
	56	*	387548	LOOPER SHAFT (LEFT)	(1)
	57	*	387546	SPRING	(1)
	58	*	387407	SCREW	(1)
	59	*	283459	E RING	(1)
	60	*	283478	SCREW	(1)
	61	*	387414	WASHER	(1)
	62	*	387547	SPRING	(1)
	63		283491	SCREW	1
	64		388203	SPRING	1
	65		387543	LOOPER ATTACHING PLATE (RIGHT) (ASM.)	1
	66		283458	E RING	1
	67		387603	REMAINING AMOUNT SENSOR FIXING BASE (RECEIVE LIGHT)	1
	68		387605	REMAINING AMOUNT SENSOR BOARD (RECEIVE LIGHT) (ASM.)	1
	69		283486	SCREW	1

# 11. FEED AND HOOK DRIVING SHAFT COMPONENTS

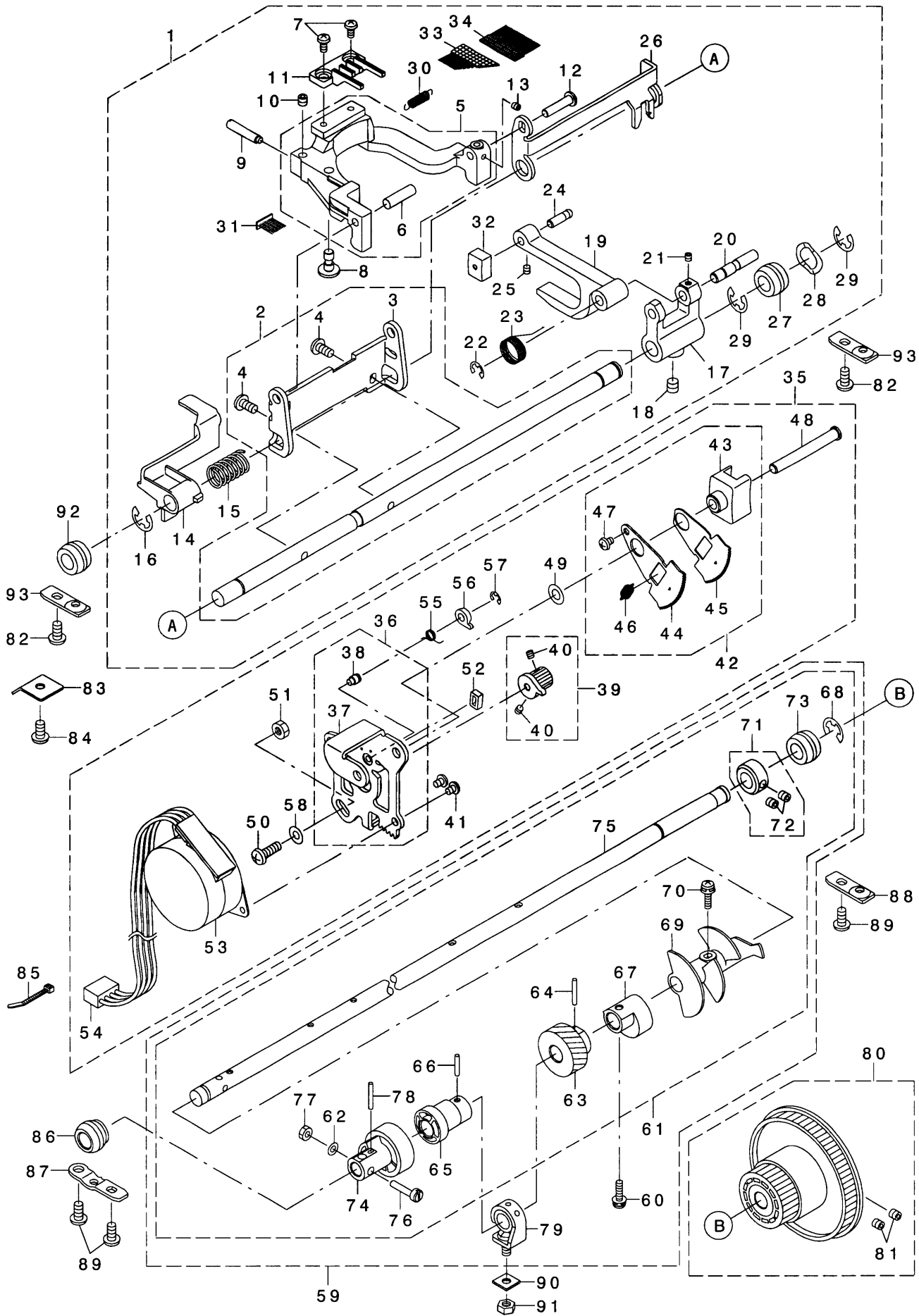



REF	NO.	NOTE	PART NO.	PART DESCRIPTION	Qty
	1		387518	FEED ROCKER ARM (TOTAL ASM.)	1
	2		388144	FEED ROCKER ARM SHAFT	(1)
	3	*	387517	FEED ROCKER ARM (LARGE)	(1)
	4	*	283502	SCREW	(2)
	5		388162	FEED BAR (ASM.)	(1)
	6	*	387514	FEED BAR SHAFT (LEFT)	(1)
	7		283491	SCREW	(2)
	8		387509	VERTICAL FEED ADJUST SHAFT	(1)
	9		387511	VERTICAL FEED ECCENTRIC SHAFT	(1)
	10		283511	SCREW	(1)
	11		387528	FEED DOG	(1)
	12		387516	FEED BAR SHAFT (RIGHT)	(1)
	13		283506	SCREW	(1)
	14		387581	DF LINK	(1)
	15		387582	SPRING	(1)
	16		283462	E RING	(1)
	17		387512	FEED ROCKER ARM (SMALL)	(1)
	18		283514	SCREW	(1)
	19		387519	FORKED ROD	(1)
	20		387515	FORKED ROD SHAFT	(1)
	21		283506	SCREW	(1)
	22		283460	E RING	(1)
	23		387520	SPRING	(1)
	24		387524	FEED REGULATOR BLOCK SHAFT	(1)
	25		283506	SCREW	(1)
	26		387552	LATERAL FEED WORKING PLATE	(1)
	27		283186	HOOK DRIVING BUSHING	(1)
	28		387424	SPRING WASHER	(1)
	29		283462	E RING	(2)
	30		387513	FEED BAR SPRING	(1)
	31		387771	FEED BAR PILE	(1)
	32		387523	FEED REGULATOR BLOCK	(1)
	33		388145	FEED BAR BRUSH	(1)
	34		388210	FEED BAR BRUSH (RIGHT)	(1)
	35		387531	FEED STM FIXING PLATE (COMPL.)	1
	36		387530	FEED STM FIXING PLATE (ASM.)	(1)
	37		387529	FEED STM FIXING PLATE	(1)
	38		387536	FEED STOPPER SHAFT	(1)
	39		387534	FEED STM GEAR (ASM.)	(1)
	40		283506	SCREW	(2)
	41		283488	SCREW	(2)
	42		387522	FEED REGULATOR (ASM.)	(1)
	43		387521	FEED REGULATOR	(1)
	44		386172	FEED REGULATOR GEAR A	(1)
	45		386173	FEED REGULATOR GEAR B	(1)
	46		387525	SPRING	(1)
	47		283488	SCREW	(1)
	48		387527	FEED REGULATOR SHAFT	(1)
	49		283528	WASHER	(1)
	50		388377	SCREW	(1)
	51		283451	NUT	(1)
	52		387533	ORIGIN DETECTING RUBBER	(1)
	53		387352	FEED STM	(1)
	54		387538	FEED STM RELAY LEAD IRE (ASM.)	(1)
	55		387537	SPRING	(1)
	56		387535	LEVER	(1)
	57		283459	E RING	(1)
	58		386762	WASHER	(1)
	59		388146	HOOK DRIVING SHAFT (ASM.)	1
	60		283473	SCREW	(1)
	61		387563	HOOK DRIVING SHAFT (ASM.)	(1)
	62		387150	WASHER	(1)
	63		387564	HOOK DRIVING GEAR	(1)
	64		386488	THREAD TRIMMING CAM SPRING PIN	(1)
	65		388217	VERTICAL FEED CAM	(1)
	66		387385	STOP PIN	(1)
	67		387510	FEED ROCKER CAM	(1)
	68		283462	E RING	(1)
	69		387449	MAIN SHAFT DETECTOR SHIELD PLATE	(1)
	70		283473	SCREW	(1)
	71		385137	THRUST COLLAR (ASM.)	(1)
	72		283511	SCREW	(2)
	73		283186	HOOK DRIVING BUSHING	(1)
	74		387705	THREAD TRIMMING CAM	(1)
	75		387562	HOOK DRIVING SHAFT	(1)
	76		387706	PIN	(1)
	77		387381	NUT	(1)
	78		386488	THREAD TRIMMING CAM SPRING PIN	(1)
	79		388147	HOOK DRIVING SHAFT SUPPORT B (ASM.)	(1)
	80		387565	HOOK DRIVING SHAFT PULLEY (ASM.)	1
	81		283511	SCREW	(2)
	82		283502	SCREW	2
	83		387526	FEED REGULATOR SHAFT STOP PLATE	1
	84		283502	SCREW	1
	85		283355	BAND	1
	86		387568	HOOK DRIVING SHAFT ECCENTRIC BUSHING	1
	87		387567	BALL BEARING GUARD PLATE (FRONT)	1
	88		386216	BALL BEARING GUARD PLATE (REAR)	1
	89		283502	SCREW	3
	90		388148	NUT A	1
	91		283451	NUT B	1
	92		283186	HOOK DRIVING BUSHING	1
	93		386216	BALL BEARING GUARD PLATE (REAR)	2

# 12. HOOK AND BOBBIN THREAD SUPPLY COMPONENTS

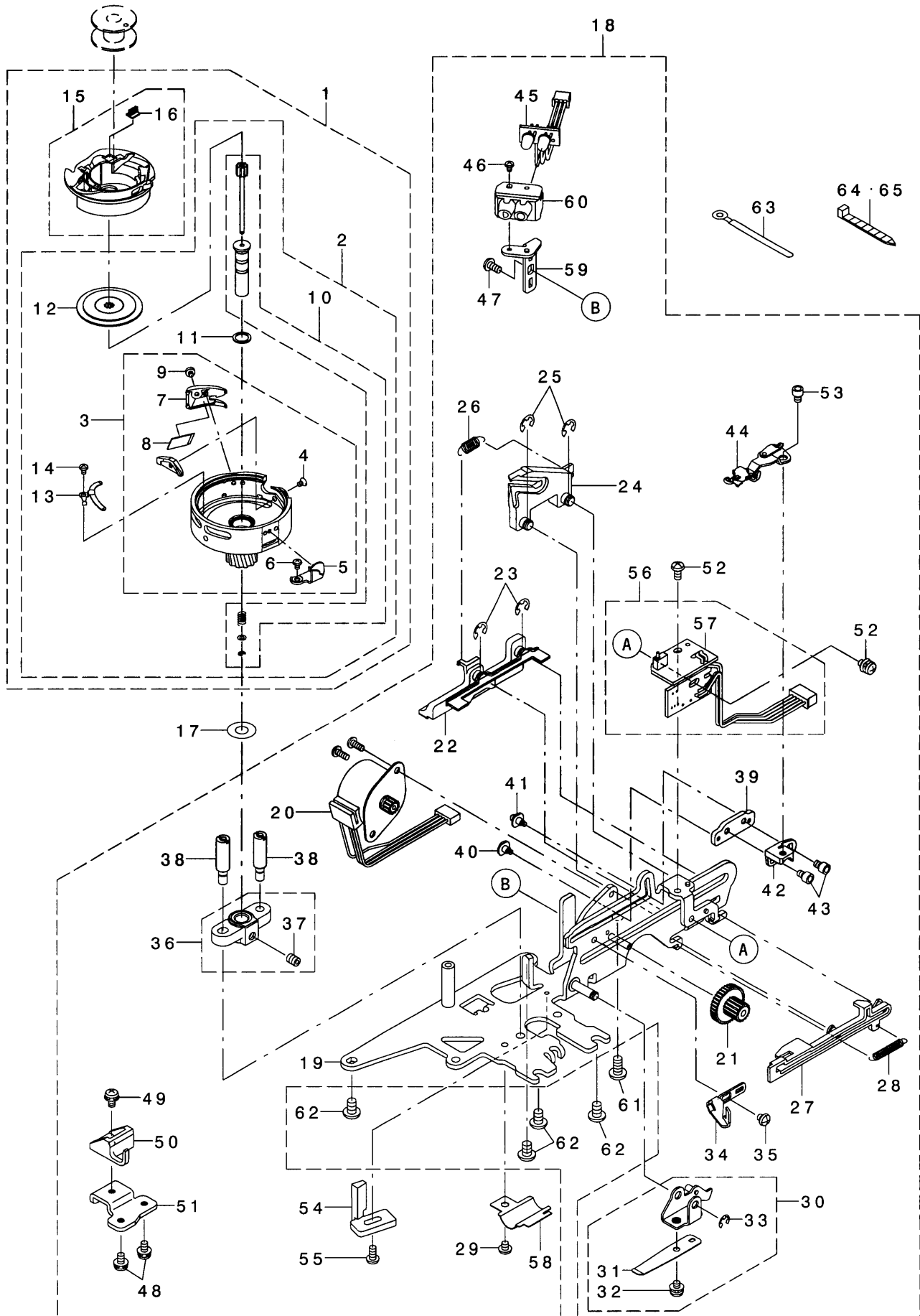

REF	NO.	NOTE	PART NO.	PART DESCRIPTION	Qty
	1		388280	HOOK (TOTAL ASM.)	1
	2		387353	ROTATING HOOK (TOTAL ASM.)	(1)
	3	*	388149	ROTATING HOOK (PARTIAL ASM.)	(1)
	4	*	387395	SCREW	(1)
	5	*	387578	HOOK OF ROTATING HOOK	(1)
	6	*	387400	SCREW	(1)
	7	*	387579	TOP THREADING CUTTER FIXING BASE	(1)
	8		387338	TOP THREADING CUTTER	(1)
	9	*	387396	SCREW	(1)
	10		388150	HOOK SHAFT (ASM.)	(1)
	11		387570	WASHER (UPPER)	(1)
	12		387575	ROTATING HOOK MAGNET (ASM.)	(1)
	13		387580	SPRING	(1)
	14		385336	SCREW	(1)
	15		388281	BOBBIN CASE (TOTAL ASM.)	(1)
	16		386230	NEEDLE PLATE PILE B	(1)
	17		385352	WASHER	1
	18		388370	BOBBIN THREAD MECHANISM BASE (TOTAL ASM.)	1
	19		388154	BOBBIN THREAD MECHANISM BASE (ASM.)	(1)
	20		387355	BOBBIN THREAD SUPPLY STM (ASM.)	(1)
	21		387789	BOBBIN THREAD INTERMEDIATE GEAR	(1)
	22		387790	BOBBIN WINDER DRIVE PLATE RACK	(1)
	23		283460	E RING	(2)
	24		387791	BOBBIN WINDER DRIVE PLATE	(1)
	25		283460	E RING	(2)
	26		387792	SPRING	(1)
	27		387793	GEAR CONNECTING LINK STOPPER	(1)
	28		387794	SPRING	(1)
	29		283486	SCREW	(1)
	30		387795	GEAR CONNECTING LINK (ASM.)	(1)
	31	*	387796	GEAR CONNECTING LINK PLATE SPRING	(1)
	32		283469	SCREW	(1)
	33		283459	E RING	(1)
	34		387797	NEEDLE THREAD CATCHING PLATE	(1)
	35		283486	SCREW	(1)
	36		387577	HOOK SHAFT BASE (ASM.)	(1)
	37		387408	SCREW	(1)
	38		387602	GEAR COVER FIXING SHAFT A	(2)
	39		387799	THREAD HOLDING PLATE (B)	(1)
	40		387800	THREAD HOLDING PLATE SHAFT A	(1)
	41		387801	THREAD HOLDING PLATE SHAFT B	(1)
	42		387798	THREAD HOLDING PLATE C	(1)
	43		387406	SCREW	(2)
	44		388371	THREAD HOLDING PLATE (TOTAL ASM.)	(1)
	45		387606	REMAINING AMOUNT SENSOR BOARD (GIVE LIGHT) (ASM.)	(1)
	46		387400	SCREW	(1)
	47		283491	SCREW	(1)
	48		388151	SCREW	(2)
	49		283470	SCREW	(1)
	50		388153	HOOK DRIVING SHAFT SUPPORT A	(1)
	51		388152	HOOK DRIVING SHAFT SUPPORT A FITTING PLATE	(1)
	52		283491	SCREW	(2)
	53		387406	SCREW	(1)
	54		387569	HOOK DRIVING SHAFT SUPPORT OF HOOK	(1)
	55		283491	SCREW	(1)
	56	*	387356	BOBBIN THREAD ORIGIN SENSOR BOARD (ASM.)	(1)
	57		387808	THREAD HOLDING PLATE COVER SENSOR BOARD	(1)
	58		387714	LINK COVER	(1)
	59		387607	REMAINING AMOUNT SENSOR FIXING PLATE	(1)
	60		387604	FIXING PLATE (GIVE LIGHT)	(1)
	61		283502	SCREW	1
	62		283480	SCREW	4
	63		283322	CORD HOLDER	1
	64		387006	BAND (SMALL)	1
	65		387006	BAND (SMALL)	1

13. NEEDLE THROWING, THREAD RELEASE AND BOBBIN WINDER COMPONENTS

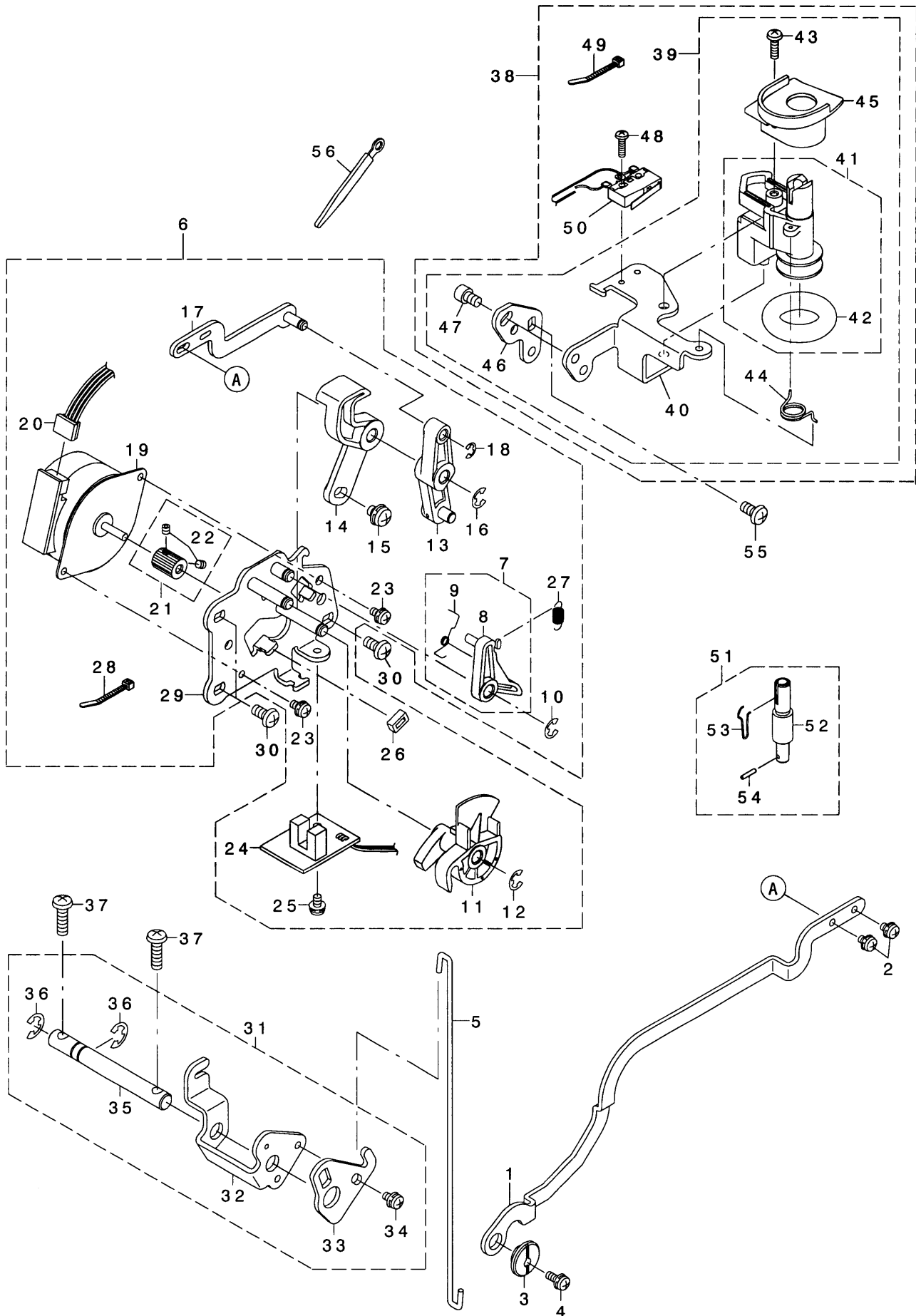

REF				
NO.	NOTE	PART NO.	PART DESCRIPTION	Qty
1		387495	ROCKING ROD	1
2		283469	SCREW	2
3		386118	ECCENTRIC COLLAR	1
4		283471	SCREW	1
5		387750	THREAD RELEASE LINK (LOWER)	1
6		388230	NEEDLE ROCKER STM FIXING PLATE (TOTAL ASM.)	1
7		387656	MAIN SHAFT DISENGAGING LINK (ASM.)	(1)
8		387655	MAIN SHAFT DISENGAGING LINK	(1)
9		387662	BUFFER SPRING	(1)
10		283460	E RING	(1)
11	*	387657	NEEDLE ROCKER CAM	(1)
12		283460	E RING	(1)
13		387658	NEEDLE ROCKER LINK	(1)
14		387659	MAIN SHAFT DISENGAGING STOPPER	(1)
15		283474	SCREW	(1)
16		283460	E RING	(1)
17		387496	ROCKING ROD A (ASM.)	(1)
18		283459	E RING	(1)
19	*	387358	NEEDLE BAR ROCKING STM	(1)
20		387653	RELAY LEAD WIRE (ASM.)	(1)
21	*	387654	NEEDLE BAR ROCKING STM GEAR (ASM.)	(1)
22		283506	SCREW	(2)
23		283470	SCREW	(2)
24		387661	DISENGAGING DETECTING BOARD (ASM.)	(1)
25		283470	SCREW	(1)
26		387532	ORIGIN DETECTING RUBBER	(1)
27		387660	DISENGAGING LINK SPRING	(1)
28		283355	BAND	(1)
29	*	387652	NEEDLE ROCKER STM FIXING PLATE (ASM.)	(1)
30		283502	SCREW	3
31		387746	THREAD RELEASE LINK PLATE (ASM.)	1
32	*	387745	THREAD RELEASE LINK PLATE	(1)
33	*	387747	THREAD RELEASE LINK ADJUST PLATE	(1)
34		283491	SCREW	(1)
35	*	387748	THREAD RELEASE LINK SHAFT	(1)
36		283461	E RING	(2)
37		387403	SCREW	2
38		387778	BOBBIN WINDER MECHANISM BASE (TOTAL ASM.)	1
39		387777	BOBBIN WINDER MECHANISM BASE (ASM.)	(1)
40	*	388372	BOBBIN WINDER MECHANISM BASE	(1)
41	*	387779	BOBBIN WINDER BASE (ASM.)	(1)
42		283308	RUBBER RING	(1)
43		283523	SCREW	(1)
44		386324	SPRING	(1)
45	*	387780	GUIDE	(1)
46		388372	BOBBIN WINDER MECHANISM BASE	(1)
47		388376	SCREW	(1)
48		283485	SCREW	(1)
49		283355	BAND	(1)
50		387784	BOBBIN WINDER SWITCH (ASM.)	(1)
51		387782	BOBBIN WINDER SHAFT (ASM.)	1
52	*	387781	BOBBIN WINDER SHAFT	(1)
53		386325	SPRING	(1)
54		387783	PIN	(1)
55		283502	SCREW	1
56		283322	CORD HOLDER	1

14. KNEE LIFTER COMPONENTS

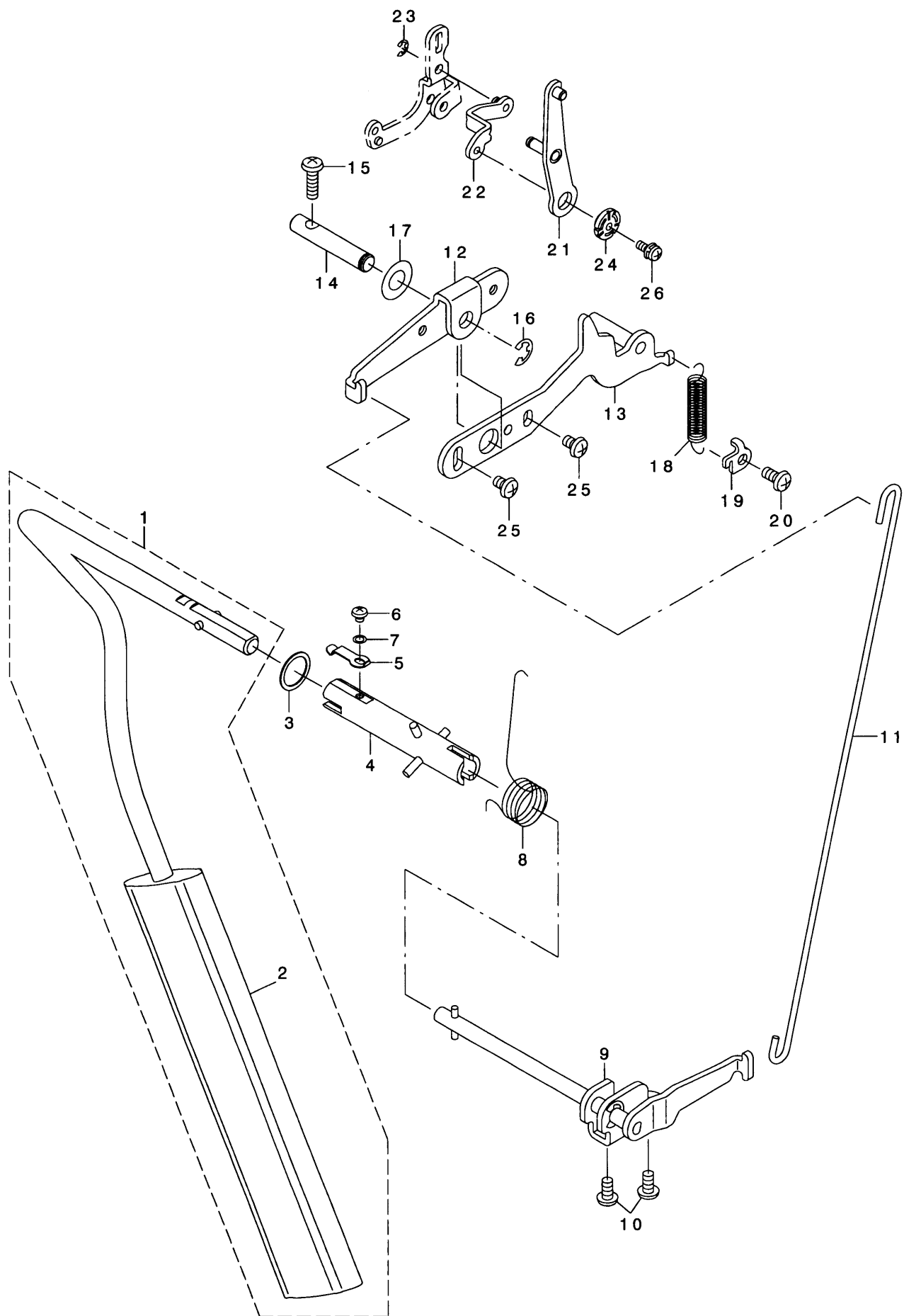

REF					
NO.	NOTE	PART NO.	PART DESCRIPTION		Qty
1		387809	KNEE LIFTER INSERT (ASM.)		1
2	*	387823	KNEE LIFTER PAD		(1)
3		387814	WASHER		1
4		387810	KNEE LIFTER CONNECTING SHAFT (ASM.)		1
5		387811	SPRING		1
6		283486	SCREW		1
7		387417	WASHER		1
8		387812	SPRING		1
9		387813	KNEE LIFTER LINK PLATE (TOTAL ASM.)		1
10		283502	SCREW		2
11		387815	KNEE LIFTER LINK		1
12		387816	KNEE LIFTER LINK ARM A		1
13		387817	KNEE LIFTER LINK ARM B (ASM.)		1
14		387818	FULCRUM SHAFT		1
15		387142	SCREW		1
16		283461	E RING		1
17		387422	WASHER		1
18		387820	SPRING		1
19		387819	SPRING HOOK		1
20		283502	SCREW		1
21		387821	KNEE LIFTER RELEASE PLATE (ASM.)		1
22		387822	KNEE LIFTER RELEASE LINK (ASM.)		1
23		283459	E RING		1
24		386118	ECCENTRIC COLLAR		1
25		386520	SCREW		2
26		283471	SCREW		1

# 15. POWER SOURCE AND DRIVE MOTOR COMPONENTS

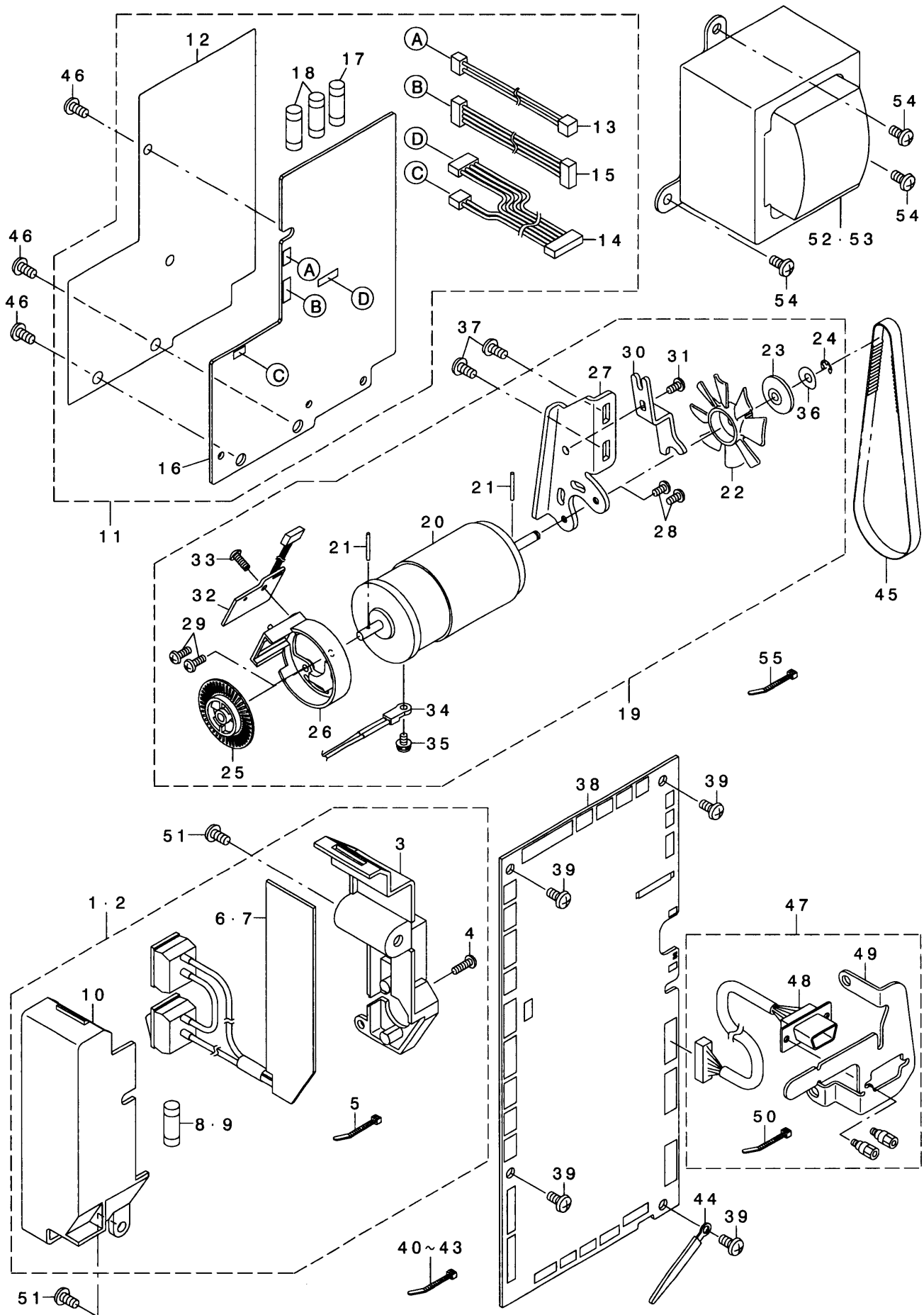



REF					
NO.	NOTE	PART NO.	PART DESCRIPTION	Qty	
1		387359	POWER TRANSFORMER BOX (ASM.)(120V)	1	
2		388094	POWER TRANSFORMER BOX (ASM.)(230V)	1	
3		387876	INLET COVER	(1)	
4		283523	SCREW	(1)	
5		283355	BAND	(1)	
6		387877	FILTER BOARD (TOTAL ASM.)(120V)	(1)	
7		388092	FILTER BOARD (TOTAL ASM.)(230V)	(1)	
8		386477	FUSE 5A (120V)	(1)	
9		388093	FUSE 3.15A (230V)	(1)	
10		387875	POWER TRANSFORMER BOX	(1)	
11		387360	ELECTRIC POWER BOARD (TOTAL ASM.)	1	
12		387879	INSULATING SHEET	(1)	
13		387873	INVERTER CONNECTING LEAD WIRE (ASM.)	(1)	
14		387881	POWER SUPPLY CONNECTING CABLE (ASM.)	(1)	
15		387883	ELECTRIC POWER BOARD CONNECTING CABLE (ASM.)	(1)	
16		387878	ELECTRIC POWER BOARD (ASM.)	(1)	
17		387376	TIME-LAG FUSE 5A	(1)	
18		386478	FUSE (3.15A) (120/230V)	(2)	
19		388282	MAIN MOTOR (TOTAL ASM.)	1	
20		388283	MAIN MOTOR (ASM.)	(1)	
21		387384	MAIN MOTOR PIN	(2)	
22		388012	MOTOR SHAFT PULLEY	(1)	
23		388013	FLANGE	(1)	
24		387699	E RING	(1)	
25		388015	MP SHIELD PLATE	(1)	
26		388016	MP BOARD BRACKET	(1)	
27		388021	MAIN MOTOR FIXING PLATE	(1)	
28		283476	SCREW	(2)	
29		283522	SCREW	(2)	
30		388284	MOTOR BELT GUIDE	(1)	
31		283470	SCREW	(1)	
32		388022	MP DETECTING BOARD (ASM.)	(1)	
33		283522	SCREW	(1)	
34		388020	THERMISTOR (ASM.)	(1)	
35		283470	SCREW	(1)	
36		388286	WASHER	(1)	
37		283502	SCREW	2	
38		388285	MICRO COMPUTER CIRCUIT BOARD (ASM.)	1	
39		283502	SCREW	4	
40		387880	BAND	1	
41		387880	BAND	1	
42		387880	BAND	2	
43		283355	BAND	1	
44		283322	CORD HOLDER	1	
45		388019	MOTOR TIMING BELT	1	
46		283502	SCREW	3	
47		387886	SERIAL COMMUNICATION RELAY CORD (TOTAL ASM.)	1	
48		387885	SERIAL COMMUNICATION RELAY CORD (ASM.)	(1)	
49		387884	CONNECTOR FIXING PLATE	(1)	
50		283355	BAND	(1)	
51		283502	SCREW	2	
52		387887	POWER TRANSFORMER (ASM.)(120V)	1	
53		388091	POWER TRANSFORMER (ASM.)(230V)	1	
54		283502	SCREW	3	
55		387006	BAND (SMALL)	1	

# 16. THREAD CHANGER (1) COMPONENTS

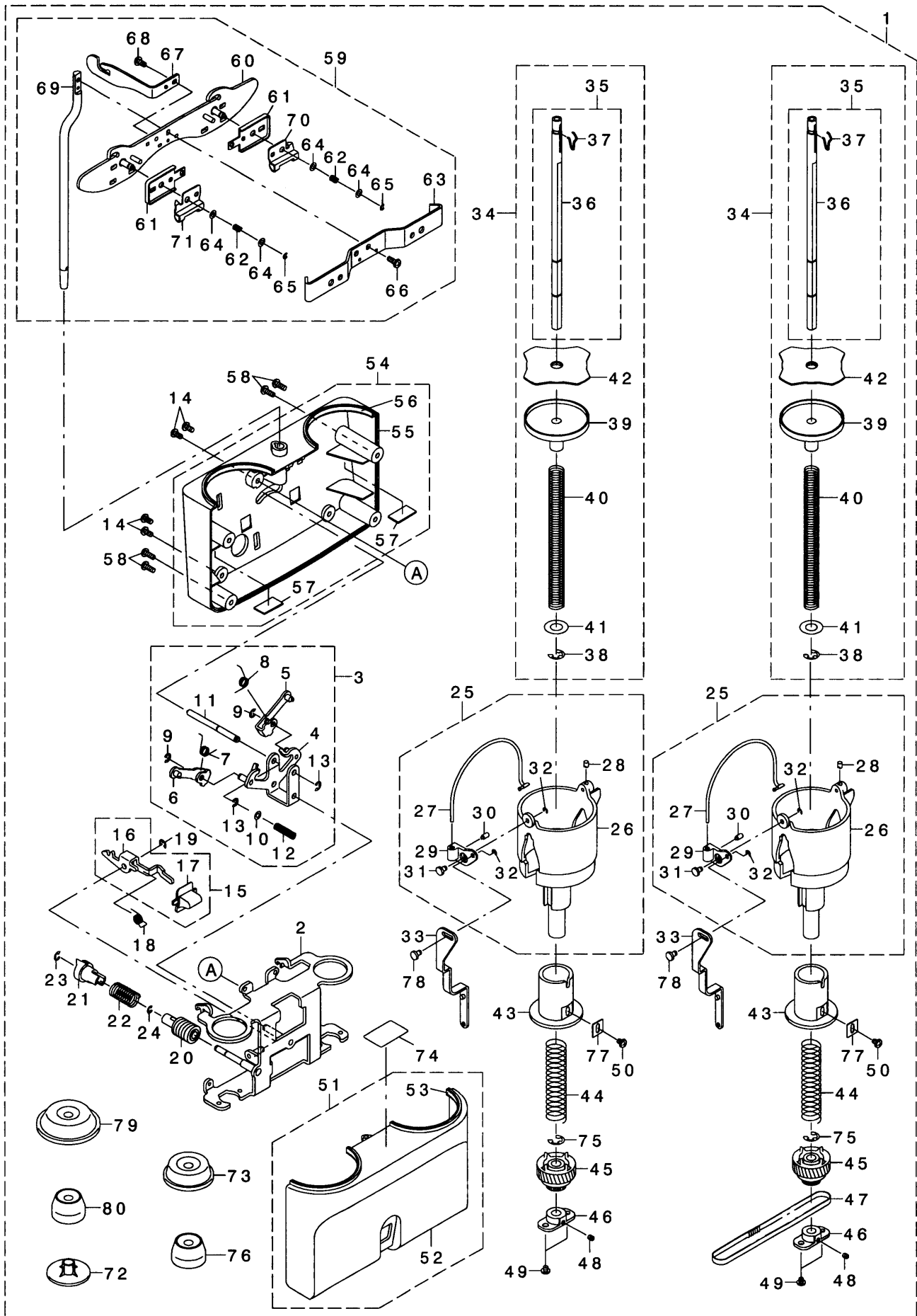

REF	NO.	NOTE	PART NO.	PART DESCRIPTION	Qty
	1		383885	THREAD CHANGER (COMPLETE SET)	1
	2		387940	THREAD CHANGER BASE PLATE (ASM.)	(1)
	3		387942	THREAD CHANGER CHANGE-OVER ARM (TOTAL ASM.)	(1)
	4		387941	THREAD CHANGER CHANGE-OVER ARM (ASM.)	(1)
	5		387943	WORKING PLATE (RIGHT) (ASM.)	(1)
	6		387944	WORKING PLATE (LEFT) (ASM.)	(1)
	7		387945	SPRING (RIGHT)	(1)
	8		387946	SPRING (LEFT)	(1)
	9		283459	E RING	(2)
	10		387416	WASHER	(1)
	11		387947	WORKING SHAFT	(1)
	12		387948	SPRING	(1)
	13		283459	E RING	(2)
	14		283491	SCREW	(4)
	15		388287	LATCH (ASM.)	(1)
	16		388288	LATCH	(1)
	17		387951	LATCH KNOB	(1)
	18		387952	LATCH SPRING	(1)
	19		283459	E RING	(1)
	20		388289	WINDING WORM	(1)
	21		388290	WINDING WORM SLIDE	(1)
	22		388291	SPRING	(1)
	23		283459	E RING	(1)
	24		387388	E RING	(1)
	25		388292	THREAD CHANGER BODY (PARTIAL ASM.)	(2)
	26	*	388293	THREAD CHANGER BODY	(2)
	27	*	388294	BAIL	(2)
	28	*	387959	BAIL STOPPER B	(2)
	29	*	388295	BAIL FULCRUM	(2)
	30	*	387961	BAIL STOPPER A	(2)
	31	*	388296	BAIL FULCRUM SHAFT	(2)
	32		387387	E RING	(4)
	33		388297	BAIL WORKING PLATE (ASM.)	(2)
	34		387966	THREAD STAND ROD SHAFT (TOTAL ASM.)	(2)
	35		387965	THREAD STAND ROD SHAFT (ASM.)	(2)
	36		387964	THREAD STAND ROD SHAFT	(2)
	37		387967	THREAD SPOOL PRESSER SPRING	(2)
	38		283461	E RING	(2)
	39		387968	THREAD SPOOL SUPPORT	(2)
	40		387969	SPRING	(2)
	41		387421	WASHER	(2)
	42		388223	THREAD CONE SEAL FELT (ASM.)	(2)
	43		388298	THREAD CHANGER SLIDE BODY	(2)
	44		387971	SPRING	(2)
	45		387972	THREAD CHANGER GEAR	(2)
	46		387973	BEARING	(2)
	47		387974	INTERLOCK BELT	(1)
	48		283506	SCREW	(2)
	49		283486	SCREW	(4)
	50		283488	SCREW	(2)
	51		387976	THREAD CHANGER COVER (REAR) (PARTIAL ASM.)	(1)
	52		387975	THREAD CHANGER COVER (REAR)	(1)
	53		387985	FELT	(4)
	54		387978	THREAD CHANGER COVER (FRONT) (PARTIAL ASM.)	(2)
	55		387977	THREAD CHANGER COVER (FRONT)	(1)
	56		387985	FELT	(4)
	57		383882	THREAD CHANGER COVER RUBBER	(2)
	58		283522	SCREW	(4)
	59		388299	THREAD GUIDE PLATE (TOTAL ASM.)	(1)
	60	*	388300	THREAD GUIDE PLATE (ASM.)	(1)
	61	*	388301	BASE TENSION DISH	(2)
	62	*	388302	SPRING	(2)
	63	*	388303	THREAD GUIDE PLATE COVER	(1)
	64	*	388304	WASHER	(4)
	65	*	388343	E RING	(2)
	66	*	385340	SCREW	(1)
	67	*	388305	THREAD GUIDE PLATE A	(1)
	68	*	388346	SCREW	(1)
	69	*	388306	THREAD GUIDE ROD (ASM.)	(1)
	70		388309	THREAD GUIDE CLICK A	(1)
	71		388310	THREAD GUIDE CLICK B	(1)
	72		387989	THREAD SPOOL DETENT A	(2)
	73		387990	BOBBIN WINDER PATCH SEAT (MEDIUM)	(2)
	74		388307	THREAD CHANGER COVER A SEAL	(1)
	75		283461	E RING	(2)
	76		388212	THREAD SPOOL CAP (SMALL)	(2)
	77		388308	SQUARE WASHER	(2)
	78	*	388296	BAIL FULCRUM SHAFT	(2)
	79		387987	BOBBIN WINDER PATCH SEAT	(2)
	80		387988	BOBBIN WINDER PATCH SEAT (SMALL)	(2)

# 17. THREAD CHANGER (2) COMPONENTS

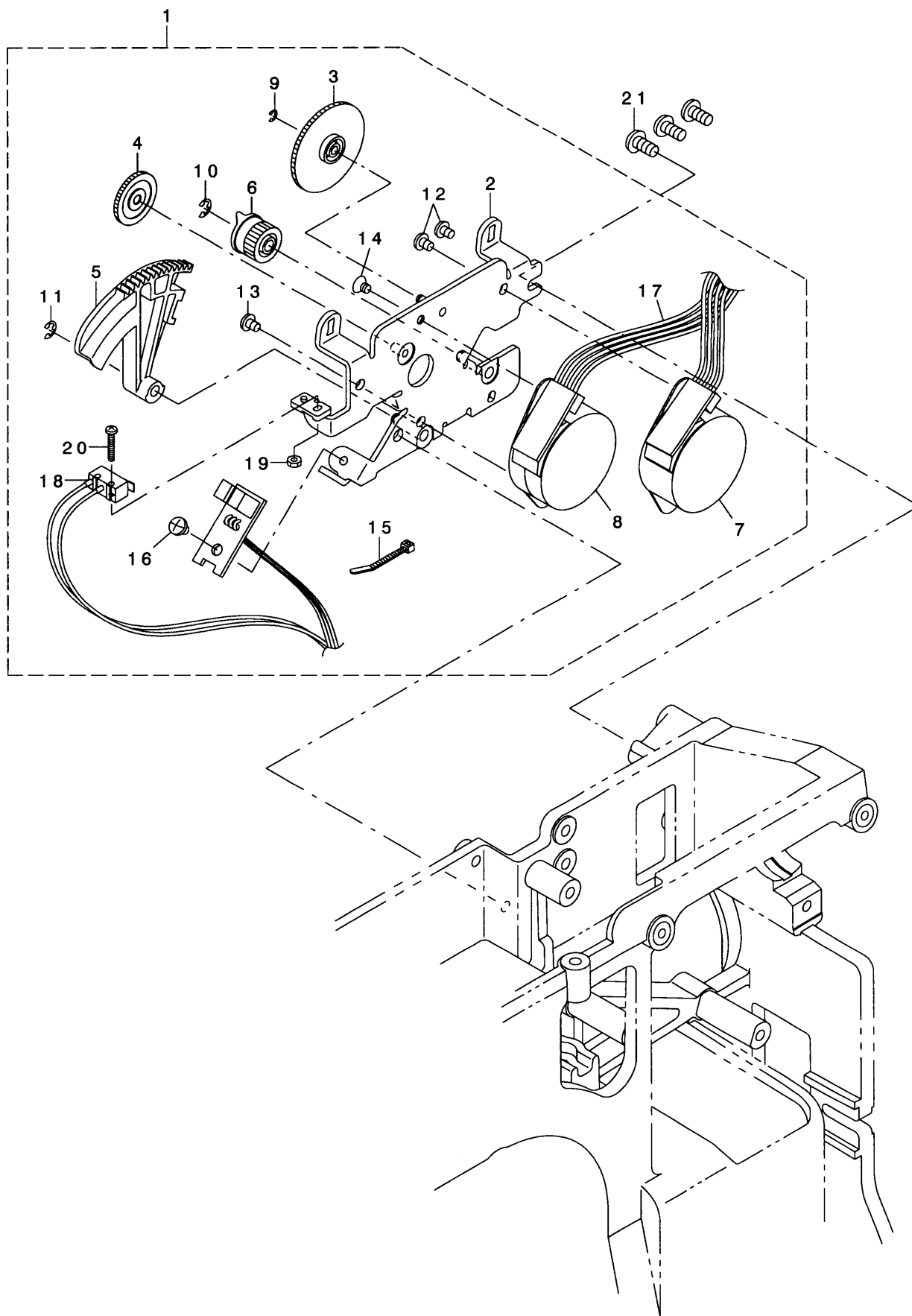

REF	NO.	NOTE	PART NO.	PART DESCRIPTION	Qty
	1		387992	THREAD CHANGER STM FIXING PLATE (TOTAL ASM.)	1
	2		387991	THREAD CHANGER STM FIXING PLATE (ASM.)	(1)
	3		387993	THREAD CHANGER CHANGE-OVER INTERMEDIATE GEAR	(1)
	4		387994	THREAD CHANGER CHANGE-OVER INTERMEDIATE GEAR A	(1)
	5		387995	THREAD CHANGER CHANGE-OVER WORKING GEAR	(1)
	6		387996	THREAD CHANGER CHANGE-OVER INTERMEDIATE GEAR	(1)
	7		387997	THREAD CHANGER STM	(1)
	8		387998	THREAD CHANGER CHANGE-OVER STM	(1)
	9		283458	E RING	(1)
	10		283459	E RING	(1)
	11		283459	E RING	(1)
	12		283488	SCREW	(2)
	13		283488	SCREW	(1)
	14		386502	SCREW	(1)
	15		387006	BAND (SMALL)	(1)
	16		283488	SCREW	(1)
	17		388003	BOBBIN WINDER STM LEAD WIRE (ASM.)	(1)
	18		388002	UNIT DETECTING SWITCH (ASM.)	(1)
	19		387380	NUT	(1)
	20		387402	SCREW	(1)
	21		283502	SCREW	3

18. ACCESSORIES PARTS (2) AND OPTIONA PARTS COMPONENTS

ACCESSORIES PARTS (2)

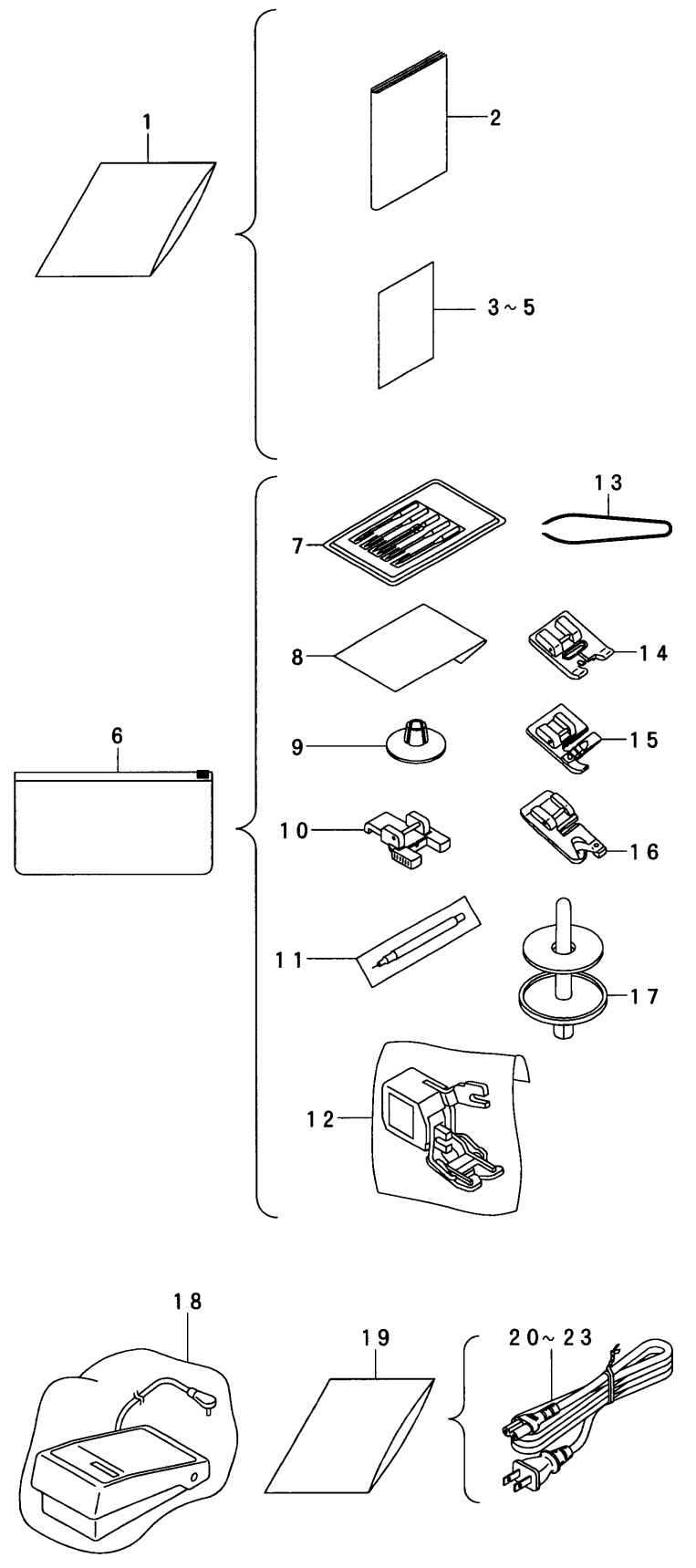

OPTIONAL PARTS

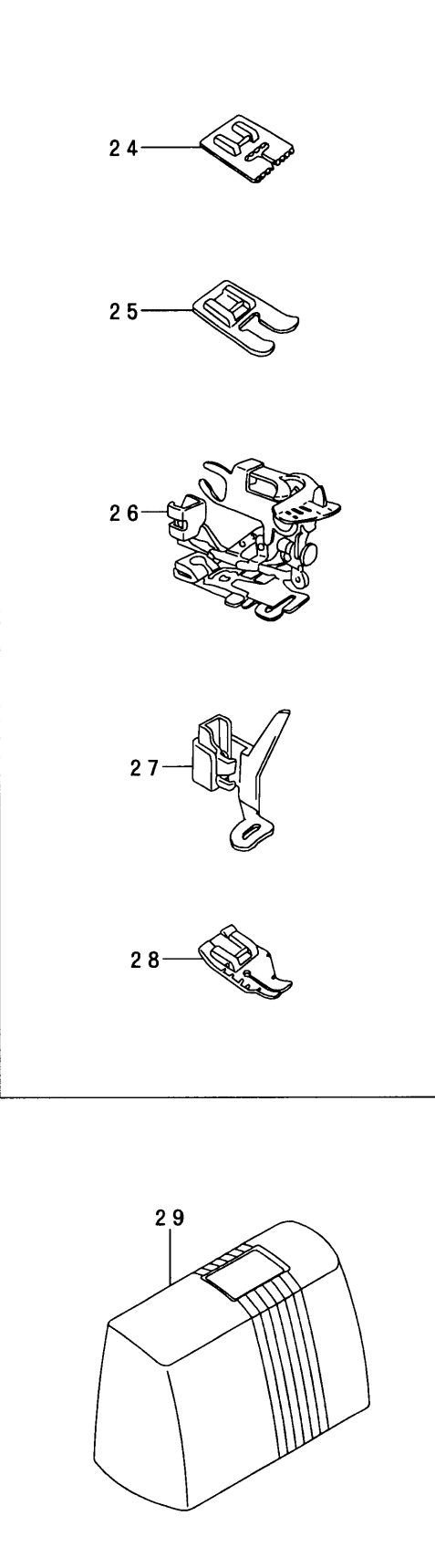

REF				
NO.	NOTE	PART NO.	PART DESCRIPTION	Qty
1		283413	VINYL BAG	1
2		388374	INSTRUCTION MANUAL---ENG	1
3		386474	WARRANTY CARD ---USA/CAN	1
4		388098	WARRANTY CARD ---ITA	1
5		283686	WARRANTY CARD ---GB	1
6		388030	ACCESSORY BAG	1
7		388035	NEEDLE PACK	1
8		283680	#WING NEEDLE (SET)	1
9		387438	SMALL SPOOL CAP (230V)	1
10		283677	BUTTON FOOT	1
11		283425	ASSISTANT MARKER	1
12		388156	EVEN FEED FOOT (ASM.)	1
13		388028	TWEEZERS	1
14		388027	TRANSPARENT BUTTONHOLE FOOT (ASM.)	1
15		386013	CORDING FOOT (ASM.)	1
16		386011	ROLLED HEMMING FOOT (ASM.) [F]	1
17		388036	AUXILIARY SPOOL PIN AND FELT	1
18		385091	SPEED CONT. (ASM)	1
19		386479	POWER CORD BAG	1
20		388138	ELECTRIC POWER CORD (ASM.) UL	1
21		283545	ELECTRIC POWER CORD (ASM.) (CE)	1
22		283547	ELECTRIC POWER CORD (ASM.) (BS)	1
23		283546	ELECTRIC POWER CORD (ASM.) (SAA)	1
24	a)	386022	PINTUCK FOOT	1
25	b)	386023	OPEN TOE EMBROIDERY FOOT	1
26		388087	RUFFLER PRESSER PACKAGE (ASM.)	1
27		386017	DARNING FOOT (ASM.)	1
28		386005	QUILTER ' S FOOT	1
29	c)	388026	CASE (ASM.) ---GER/GB/AUST/ITA/FRA	1

a) ..... ORDERS TO TAIWAN SINGER

b) ..... ORDERS TO TAIWAN SINGER

c) ..... USA--OPTIONAL PARTS

# 19. PACKING MATERIAL COMPONENTS

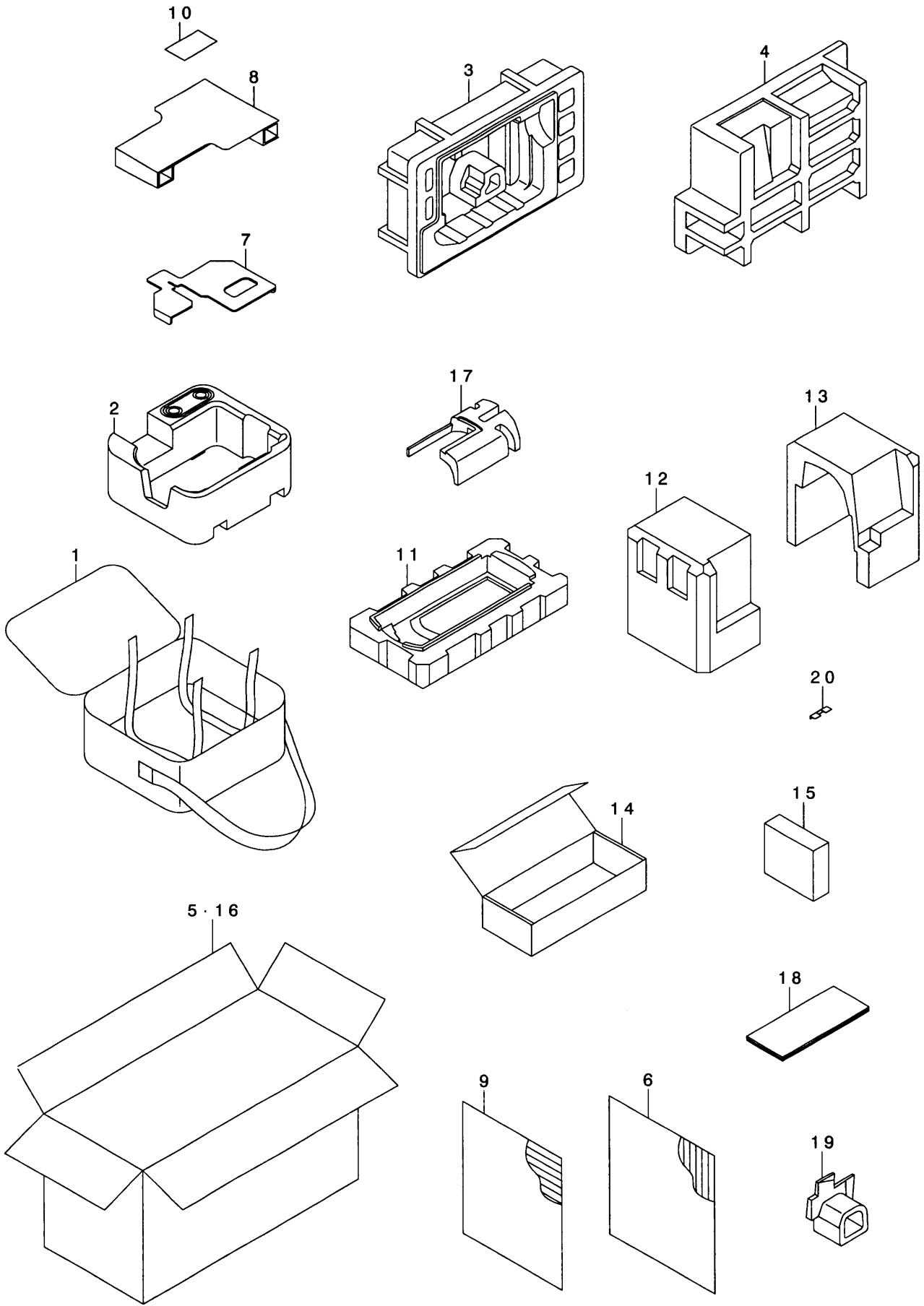



REF	NO.	NOTE	PART NO.	PART DESCRIPTION	Qty
	1		387939	EMBROIDERING UNIT CARRYING CASE	1
	2		387378	STYRENE FOAM FOR EMBROIDERING UNIT	1
	3		388316	PACKING (REAR) (USA ONLY)	1
	4		388317	PACKING (FRONT) (ASM.) (USA ONLY)	1
	5		388318	CARTON CASE (USA)	1
	6		388169	PARTITION PLATE (LENGTHWISE) (USA ONLY)	3
	7		388170	EMBROIDERING UNIT PACKING MATERIAL (1)	1
	8		388171	EMBROIDERING UNIT PACKING MATERIAL (2)	1
	9		388172	PARTITION PLATE (CROSSWISE)	1
	10		388173	CAUTION PAMPHLET FOR TAKING OUT E. U.	1
	11		388174	PACKING (LOWER) (GER/GB/AUST/ITA/FRA)	1
	12		388175	PACKING (UPPER FACE SIDE) (GER/GB/AUST/ITA/FRA)	1
	13		388176	PACKING (UPPER PULLEY SIDE) (GER/GB/AUST/ITA/FRA)	1
	14		388177	ACCESSRIES BOX (GER/GB/AUST/ITA/FRA/UL)	1
	15		388320	SPACER (GER/GB/AUST/ITA/FRA)	1
	16		388319	CARTON CASE (GER/GB/AUST/ITA/FRA)	1
	17		388180	MAIN UNIT CASE PACKING (GER/GB/AUST/ITA/FRA)	1
	18		388181	PACKING PLATE (GER/GB/AUST/ITA/FRA)	1
	19		388214	ARM SUPPORT (S) (GER/GB/AUST/ITA/FRA)	1
	20		388213	THREAD WAY PLATE PAPER (GER/GB/AUST/ITA/FRA/UL)	1

20. TOP COVER AND BOTTOM COVER COMPONENTS

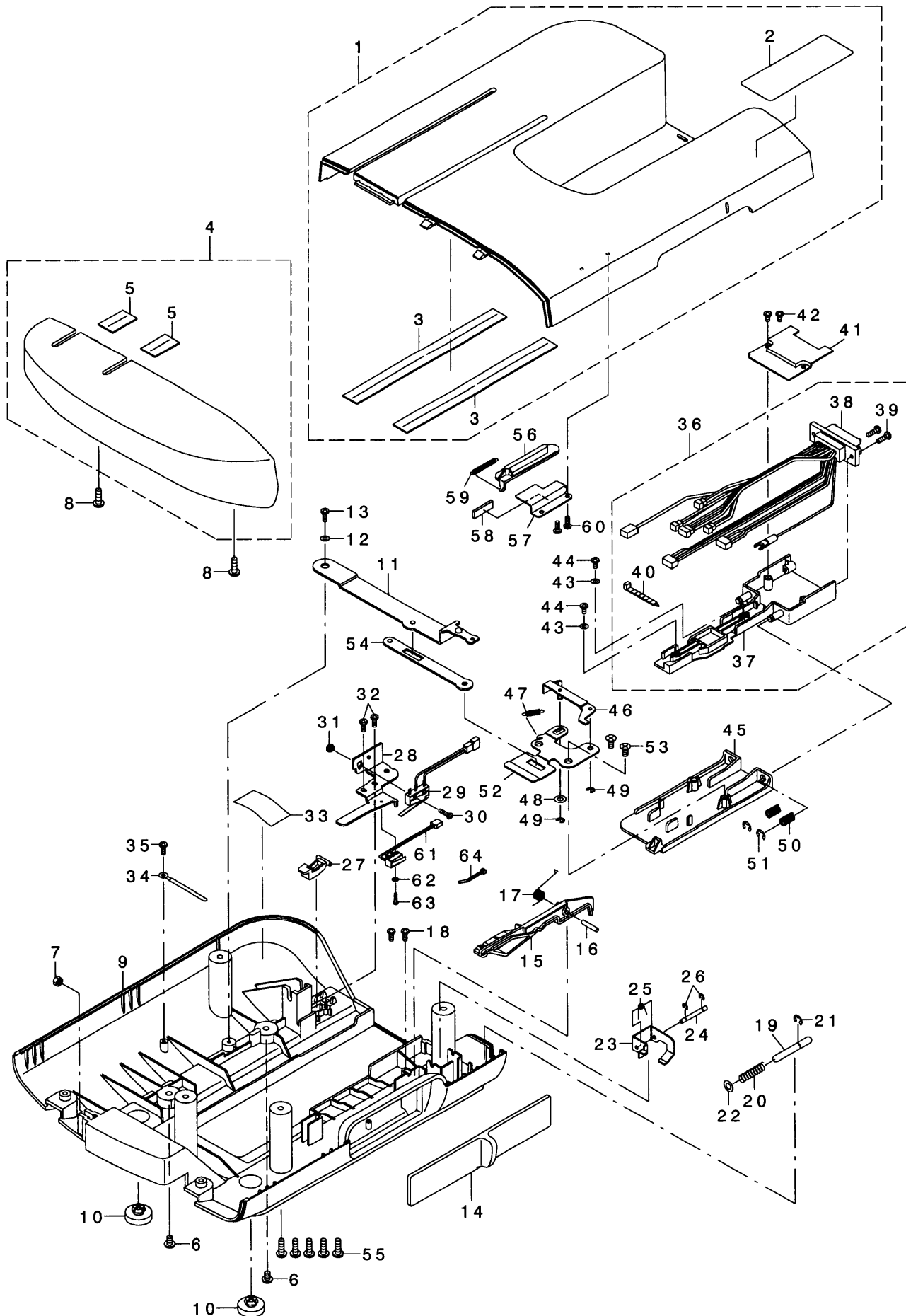

REF	NO.	NOTE	PART NO.	PART DESCRIPTION	Qty
	1		388321	TOP COVER (ASM.)	1
	2		388375	EMBROIDERING UNIT HANDLING CAUTION SEAL	(1)
	3		387916	DUST-PROOF SEAT A	(2)
	4		387909	SIDE COVER (ASM.)	1
	5		387917	DUST-PROOF SHEET B	(2)
	6		386520	SCREW	2
	7		283451	NUT	1
	8		387154	SCREW	2
	9		387908	BOTTOM COVER	1
	10		387440	RUBBER SEAT	2
	11		387918	CHANGE-OVER LEVER (ASM.)	1
	12		386530	WASHER	1
	13		283522	SCREW	1
	14		387920	CHANGE-OVER KNOB	1
	15		387919	CHANGE-OVER LEVER HOOK	1
	16		386420	HOOK SHAFT	1
	17		386421	HOOK SPRING	1
	18		283522	SCREW	2
	19		387923	TRIGGER PIN	1
	20		387924	TRIGGER PIN SPRING	1
	21		283460	E RING	1
	22		283528	WASHER	1
	23		387925	TRIGGER LIMIT PLATE	1
	24		387926	FULCRUM SHAFT	1
	25		387927	RETURN SPRING	1
	26		387389	E RING	2
	27		387299	MODE CHANGE-OVER CONTACT	1
	28		388324	MODE CHANGE-OVER SW PLATE FIXING PLATE	1
	29		387929	MODE CHANGE-OVER SWITCH (ASM.)	1
	30		283485	SCREW	1
	31		387302	NUT	1
	32		283522	SCREW	2
	33		283335	START SWITCH LEAD TAPE	1
	34		283322	CORD HOLDER	1
	35		283522	SCREW	1
	36		387362	CONNECTING SLIDER A (TOTAL ASM.)	1
	37		387911	CONNECTING SLIDER A	(1)
	38		387930	DRIVER CABLE (TOTAL ASM.)	(1)
	39		387412	SCREW	(2)
	40		387006	BAND (SMALL)	(1)
	41		387928	SLIDER COVER	1
	42		386528	SCREW	2
	43		387418	WASHER	2
	44		386528	SCREW	2
	45		388323	CONNECTING SLIDER B	1
	46		388230	LEVER SW LINK (ASM.)	1
	47		388231	LEVER SW LINK SPRING	1
	48		386762	WASHER	1
	49		283459	E RING	2
	50		387913	SLIDER SPRING	2
	51		283460	E RING	2
	52		388322	SLIDER FULCRUM PLATE	1
	53		387410	SCREW	2
	54		387915	SLIDER WORKING PLATE (ASM.)	1
	55		387154	SCREW	5
	56		388325	DE CONTACT	1
	57		388326	DF CONTACT GUIDE	1
	58		388327	DF FELT	1
	59		388328	DF CONTACT SPRING	1
	60		283522	SCREW	2
	61		388329	EMBROIDERY UNIT REMOVING/INSTALLING DETECTION SW(ASM.)	1
	62		388344	WASHER	1
	63		388345	SCREW	1
	64		387006	BAND (SMALL)	1

# 21. Y AXIS DRIVE AND FRAME HOLDER COMPONENTS

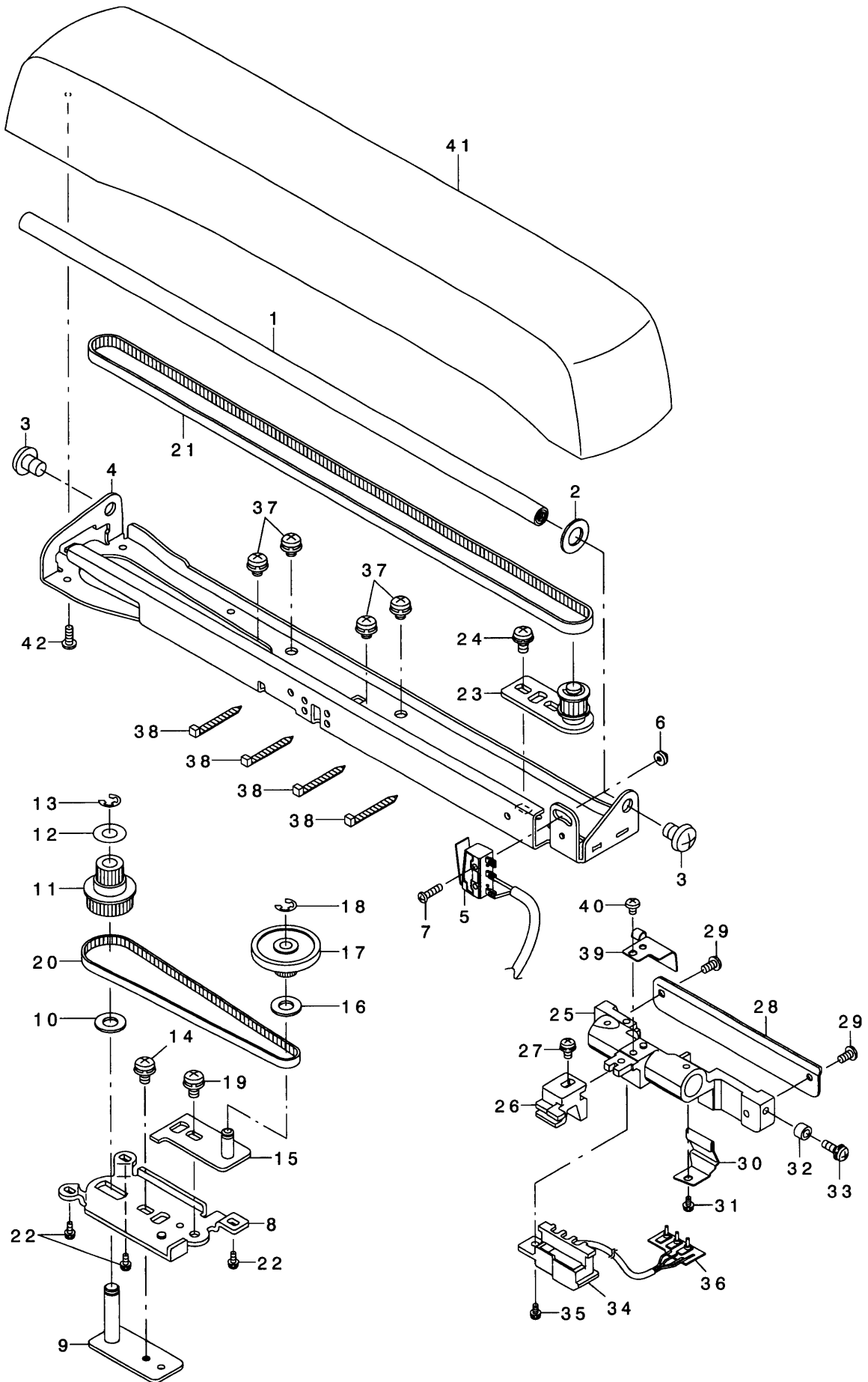

REF				
NO.	NOTE	PART NO.	PART DESCRIPTION	Qty
1		387304	Y COORDINATE DRIVE SHAFT	1
2		387081	FELT A	1
3		387405	SCREW	2
4		387900	Y COORDINATE DRIVE PLATE	1
5		387363	Y AXIS DETECTING SWITCH (ASM.)	1
6		387302	NUT	1
7		283485	SCREW	1
8		387902	Y AXIS BELT FIXING PLATE	1
9		387898	Y AXIS INTERMEDIATE PULLEY BRACKET (ASM.)	1
10		385352	WASHER	1
11		387897	Y AXIS INTERMEDIATE PULLEY	1
12		387314	PULLEY FLANGE	1
13		283460	E RING	1
14		387135	SCREW	1
15		387899	Y AXIS FOLLOWER GEAR BRACKET (ASM.)	1
16		385352	WASHER	1
17		387890	Y AXIS FOLLOWER GEAR	1
18		283460	E RING	1
19		387135	SCREW	1
20		387901	Y COORDINATE DRIVE BELT B	1
21		387092	Y COORDINATE DRIVE BELT A	1
22		283470	SCREW	3
23		387311	Y COORDINATE PULLEY (ASM.)	1
24		387135	SCREW	1
25		387904	FRAME HOLDER (ASM.)	1
26		387896	Y COORDINATE BELT HOLDER	1
27		386493	SCREW	1
28		387906	FRME FIXING SPRING	1
29		283491	SCREW	2
30		387098	EMBROIDERY FRAME CLAMP SPRING	1
31		283469	SCREW	1
32		387099	EMBROIDERY FRAME POSITIONING COLLAR	1
33		387133	SCREW	1
34		387905	EMBROIDERY FRAME DETECTING SWITCH GUIDE	1
35		283469	SCREW	1
36		387364	EMBROIDERY FRAME DETECTING SWITCH BOARD (ASM.)	1
37		387391	SCREW	4
38		387006	BAND (SMALL)	4
39		387100	EMBROIDERY FRAME DETECTING LEAD COVER	1
40		386508	SCREW	1
41		387910	FRAME HOLDER COVER	1
42		283522	SCREW	1

22. X AXIS DRIVE COMPONENTS

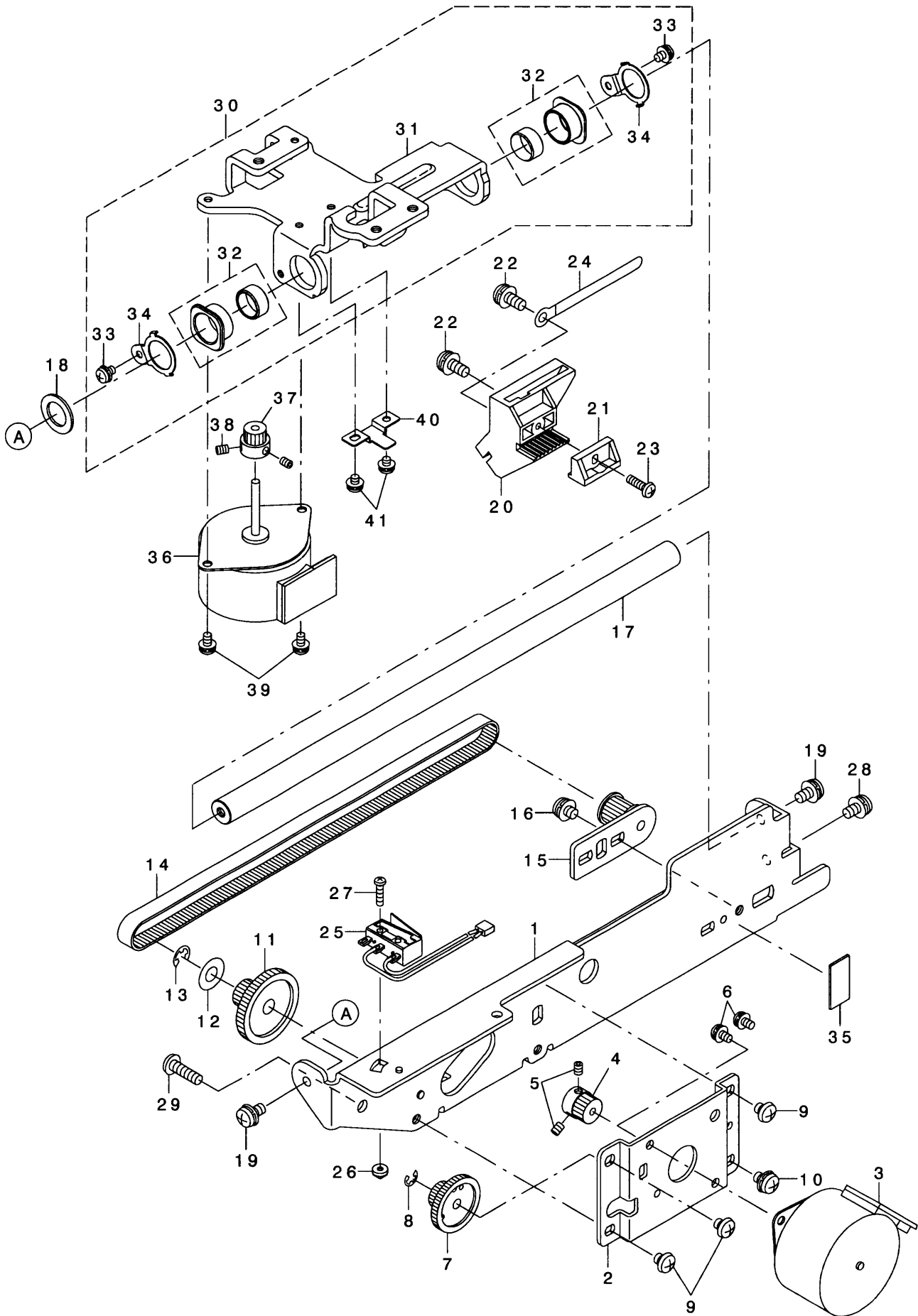

REF					
NO.	NOTE	PART NO.	PART DESCRIPTION		Qty
1		387903	MAIN FRAME (ASM.)		1
2		387106	X MOTOR BRACKET (ASM.)		1
3		387365	X AXIS STM		1
4		387108	X MOTOR GEAR		1
5		386522	SCREW		2
6		386493	SCREW		2
7		386377	INTERMEDIATE GEAR A		1
8		283459	E RING		1
9		283497	SCREW		3
10		283474	SCREW		1
11		387313	X COORDINATE SUBORDINATE DRIVE GEAR		1
12		387314	PULLEY FLANGE		1
13		283460	E RING		1
14		387110	X DRIVE BELT		1
15		387315	X PULLEY (ASM.)		1
16		283474	SCREW		1
17		387891	X COORDINATE DRIVE SHAFT		1
18		387114	X COORDINATE DRIVE SHAFT FELT B		1
19		387135	SCREW		2
20		387115	BELT PRESSER A		1
21		387116	BELT PRESSER B		1
22		387136	SCREW		2
23		283523	SCREW		1
24		283322	CORD HOLDER		1
25		387366	X AXIS DETECTING SWITCH (ASM.)		1
26		387302	NUT		1
27		283485	SCREW		1
28		387135	SCREW		1
29		387142	SCREW		1
30		387895	X COORDINATE DRIVE PLATE (ASM.)		1
31	*	387894	X COORDINATE DRIVE PLATE		(1)
32	*	387892	X COORDINATE DRIVE BEARING A		(2)
34	*	387120	X DRIVE SHAFT RECEPTACLE HOLDER		(2)
33		283469	SCREW		(2)
35		283335	START SWITCH LEAD TAPE		1
36		387367	Y AXIS STM		1
37		387122	Y MOTOR GEAR		1
38		386522	SCREW		2
39		386493	SCREW		2
40		387123	CORD HOLDER PLATE		1
41		386609	SCREW		2

23. ACCESSORIES PARTS COMPONENTS

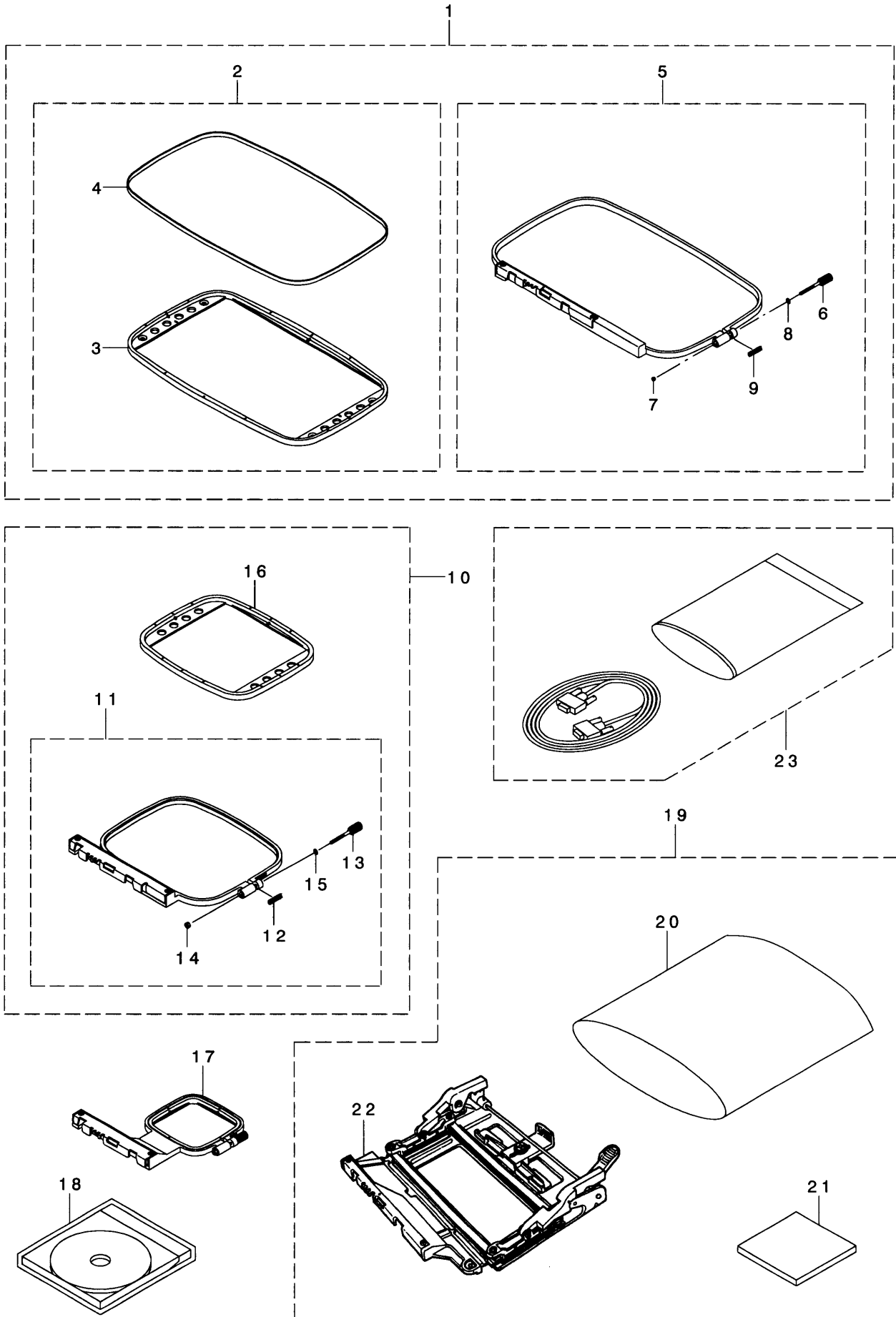



REF				
NO.	NOTE	PART NO.	PART DESCRIPTION	Qty
1		388332	LARGE SIZE EMBROIDERY FRAME (ASM.)	1
2		387934	LARGE SIZE EMBROIDERY INNER FRAME (ASM.)	(1)
3	*	387933	LARGE SIZE EMBROIDERY INNER FRAME	(1)
4	*	387935	LARGE SIZE EMBROIDERY INNER FRAME RUBBER	(1)
5		388333	LARGE SIZE EMBROIDERY OUTER FRAME (ASM.)	(1)
6		387126	KNOB SCREW	(1)
7		387128	NUT	(1)
8		387150	WASHER	(1)
9		387127	FRAME RELEASE SPRING	(1)
10		388334	MEDIUM SIZE EMBROIDERY FRAME (ASM.)	1
11		388335	MEDIUM SIZE EMBROIDERY OUTER FRAME (ASM.)	(1)
12		387127	FRAME RELEASE SPRING	(1)
13		387126	KNOB SCREW	(1)
14		387128	NUT	(1)
15		387150	WASHER	(1)
16		387131	MEDIUM SIZE EMBROIDERY INNER FRAME	(1)
17		388336	SMALL SIZE EMBROIDERY FRAME (ASM.)	1
18		388337	CONVERSION TOOL	1
19		388338	CONTINUOUS EMBROIDERY FRAME COMPLETE	1
20		388341	AIR CAP BAG	(2)
21		388339	CONTINUOUS EMBROIDERY CARD	(1)
22		388340	CONTINUOUS EMBROIDERY FRAME BASE PLATE (TOTAL ASM.)	(1)
23		388342	CONVERSION TOOL CABLE	1

